



US010358871B2

(12) **United States Patent**
Honeycutt

(10) **Patent No.:** **US 10,358,871 B2**

(45) **Date of Patent:** **Jul. 23, 2019**

(54) **PLATFORM SYSTEM**

2011/0209 (2013.01); E04F 2011/1889
(2013.01); E04G 2001/242 (2013.01)

(71) Applicant: **Safe Rack LLC**, Andrews, SC (US)

(72) Inventor: **Robert W. Honeycutt**, Pawleys Island, SC (US)

(73) Assignee: **Safe Rack LLC**, Andrews, SC (US)

(*) Notice: Subject to any disclaimer, the term of this patent is extended or adjusted under 35 U.S.C. 154(b) by 105 days.

(21) Appl. No.: **14/732,207**

(22) Filed: **Jun. 5, 2015**

(65) **Prior Publication Data**

US 2015/0267470 A1 Sep. 24, 2015

Related U.S. Application Data

(63) Continuation of application No. 13/184,499, filed on Jul. 16, 2011, now abandoned.

(51) **Int. Cl.**

E06C 1/39 (2006.01)
E04F 11/025 (2006.01)
E04F 11/112 (2006.01)
E04F 11/18 (2006.01)
E04G 5/14 (2006.01)
E06C 1/397 (2006.01)
E06C 7/08 (2006.01)
E06C 7/18 (2006.01)
E04G 1/14 (2006.01)

(Continued)

(52) **U.S. Cl.**

CPC **E06C 1/39** (2013.01); **E04F 11/025** (2013.01); **E04F 11/112** (2013.01); **E04F 11/181** (2013.01); **E04G 1/14** (2013.01); **E04G 1/152** (2013.01); **E04G 5/14** (2013.01); **E06C 1/397** (2013.01); **E06C 7/081** (2013.01); **E06C 7/182** (2013.01); **E06C 7/183** (2013.01); **E04F**

(58) **Field of Classification Search**

CPC E04G 5/14
USPC 182/113, 222, 119, 178.2
See application file for complete search history.

(56) **References Cited**

U.S. PATENT DOCUMENTS

1,460,680 A 7/1923 Peters
1,576,635 A * 3/1926 Douglas A47B 3/087
108/160

(Continued)

FOREIGN PATENT DOCUMENTS

CA 2421184 A1 * 3/2002 B66F 1/08
CA 2491124 A1 * 1/2004 E04F 11/002

(Continued)

OTHER PUBLICATIONS

Office Action dated Jul. 29, 2013 in corresponding Canadian application 2,782,880, all enclosed pages cited.

(Continued)

Primary Examiner — Katherine W Mitchell

Assistant Examiner — Candace L Bradford

(74) *Attorney, Agent, or Firm* — Nelson Mullins Riley & Scarborough, LLP

(57) **ABSTRACT**

A modular platform system utilizing a number of components including a platform. The platform is configured so that each of the components may interchangeably connect to any side of the platform. The components include, for example, handrails and stairways, as well as other platforms. The platform and most of the components are formed from single, continuous pieces of metal.

13 Claims, 34 Drawing Sheets

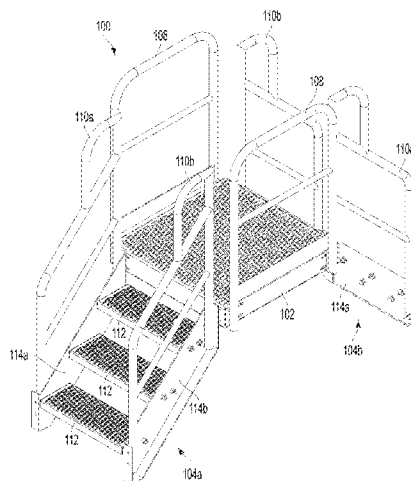

- (51) **Int. Cl.**
E04G 1/15 (2006.01)
E04F 11/02 (2006.01)
E04G 1/24 (2006.01)

(56) **References Cited**

U.S. PATENT DOCUMENTS

1,593,783 A 7/1926 Stresau
 1,960,863 A 5/1934 Boyer
 2,335,046 A * 11/1943 Droeger E04G 1/152
 182/119
 2,585,150 A 2/1952 McGill
 2,594,561 A 4/1952 Huck
 2,694,609 A * 11/1954 Trafford A47B 1/00
 108/64
 2,726,123 A * 12/1955 Mathews E04C 2/42
 137/342
 2,899,011 A 8/1959 Babits
 2,989,141 A 6/1961 Howard
 3,042,140 A 7/1962 Basile et al.
 3,104,889 A * 9/1963 branch B62B 1/12
 182/20
 3,250,401 A * 5/1966 Davidson B66C 23/286
 182/178.5
 3,307,653 A * 3/1967 Gnehm E04F 11/025
 182/106
 3,349,870 A 10/1967 Leiblein
 3,381,775 A 5/1968 Livers
 3,477,184 A * 11/1969 Siivola A63H 33/008
 434/433
 3,500,606 A * 3/1970 Wharmby E04F 15/10
 446/125
 3,693,754 A * 9/1972 Butler E04F 11/062
 182/113
 3,698,511 A * 10/1972 Dohan E04G 1/14
 182/113
 4,009,762 A * 3/1977 Bjerkgard E06C 1/20
 182/127
 4,060,150 A 11/1977 Hughes
 4,143,740 A 3/1979 Matthews
 4,175,889 A * 11/1979 Phaup E02B 17/00
 166/355
 4,352,597 A * 10/1982 Kay E02B 3/068
 114/263
 4,355,700 A * 10/1982 Matthews E06C 9/02
 182/106
 4,419,851 A * 12/1983 Kruger E04F 11/18
 52/184
 4,424,752 A * 1/1984 Aberg B65D 19/004
 108/57.3
 4,527,366 A * 7/1985 Greene E04F 11/025
 182/83
 4,630,709 A * 12/1986 Taylor A61G 7/1005
 14/69.5
 4,759,162 A * 7/1988 Wyse E04H 3/24
 52/126.6
 4,919,230 A * 4/1990 Langer E04G 1/15
 182/186.8
 5,002,153 A 3/1991 Yuen
 5,031,723 A 7/1991 Hooten
 5,337,857 A 8/1994 Spalt et al.
 5,408,790 A * 4/1995 Hoesten B65D 90/24
 52/169.9
 5,547,041 A 8/1996 Gispert
 5,617,931 A * 4/1997 Zygmunt E04G 3/30
 182/145
 5,653,459 A * 8/1997 Murphy B60R 3/007
 182/113
 5,779,208 A 7/1998 McGraw
 5,911,288 A * 6/1999 Zafirakis E04G 3/22
 182/150
 6,032,590 A * 3/2000 Chen A47B 3/06
 108/158.12

6,085,867 A * 7/2000 Daniel, III E04F 11/112
 182/113
 6,763,912 B2 * 7/2004 Robinson E04F 11/025
 182/113
 6,810,995 B2 * 11/2004 Warford E04F 11/025
 182/113
 6,918,464 B2 * 7/2005 Renton A62B 35/04
 182/18
 7,500,335 B1 * 3/2009 KJose E04H 3/28
 52/182
 D608,459 S * 1/2010 Wyse D25/35
 D619,445 S * 7/2010 Wyse D8/354
 7,950,095 B2 * 5/2011 Honeycutt B21D 5/00
 14/69.5
 8,046,858 B2 11/2011 Honeycutt
 8,261,393 B2 9/2012 Honeycutt et al.
 8,341,821 B2 1/2013 Honeycutt
 8,387,191 B2 3/2013 Honeycutt
 8,434,273 B1 * 5/2013 Greene E04H 7/065
 52/82
 8,490,234 B2 * 7/2013 Rowell E04F 15/0247
 14/2.4
 8,561,239 B2 10/2013 Honeycutt et al.
 8,627,926 B2 * 1/2014 Gordon E04F 11/02
 182/115
 8,746,403 B1 * 6/2014 Tyner E06C 1/30
 182/106
 8,813,430 B2 * 8/2014 Rees B64D 9/00
 52/126.1
 8,904,714 B2 * 12/2014 Montalto E04G 21/3209
 108/131
 9,321,489 B1 * 4/2016 Dauner B60Q 1/0017
 2001/0017233 A1 8/2001 Panzeri
 2002/0189177 A1 * 12/2002 Eve E04F 11/112
 52/184
 2004/0231920 A1 11/2004 Meeker
 2005/0193675 A1 * 9/2005 Smart E01C 5/16
 52/578
 2007/0125602 A1 6/2007 Marbach
 2008/0202391 A1 * 8/2008 Pisano B65D 19/0044
 108/57.25
 2009/0180853 A1 * 7/2009 Gang B60R 9/06
 414/462
 2010/0031455 A1 2/2010 Honeycutt et al.
 2010/0326771 A1 * 12/2010 Kreller E04G 1/154
 182/222
 2011/0047724 A1 3/2011 Honeycutt
 2011/0198153 A1 * 8/2011 Dufour E04G 1/28
 182/113
 2012/0073902 A1 3/2012 Honeycutt
 2013/0015016 A1 1/2013 Honeycutt

FOREIGN PATENT DOCUMENTS

CA 2455312 A1 * 7/2005 E04H 3/24
 EP 140984 A1 5/1985
 FR 2672917 A1 * 8/1992 E01C 9/10
 FR 2672917 A1 * 8/1992 E01C 9/10
 GB 945822 A * 1/1964 A47B 57/40
 GB 945822 A * 1/1964 A47B 57/40
 GB 2185775 A 7/1987
 GB 2318607 A 4/1998
 WO WO-0148321 A1 * 7/2001 E01C 9/00
 WO WO-2005116369 A1 * 12/2005 E04H 3/28
 WO WO-2009147004 A1 * 12/2009 E04B 1/003

OTHER PUBLICATIONS

“Multi-Access Component System Assembly Guide,” Cabis Incorporated, 2002, modified in 2005. All enclosed pages cited.
 Extended Search Report dated May 23, 2017 in corresponding European patent application No. 12176489.8, all enclosed pages cited.

* cited by examiner

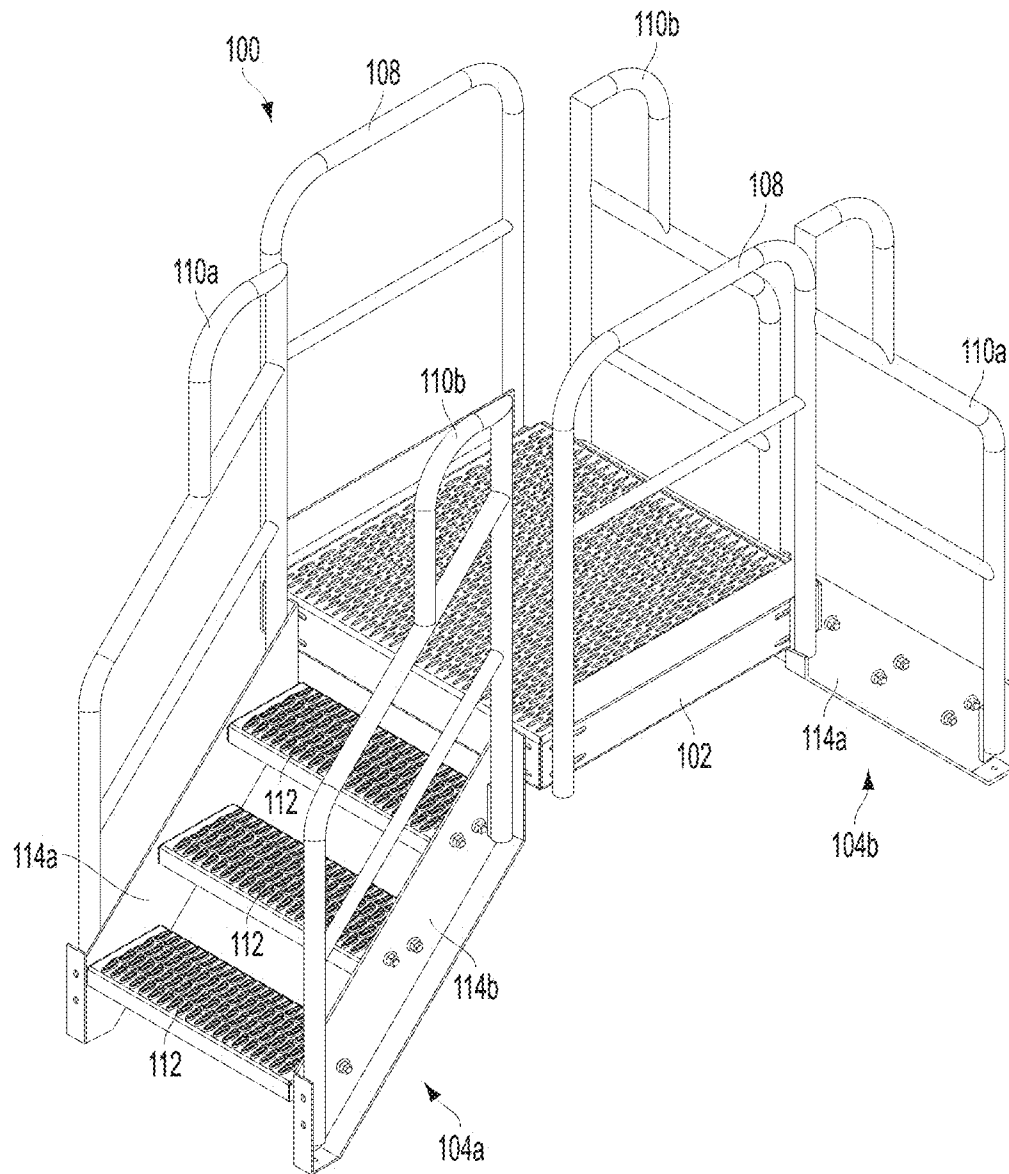

FIG. 1

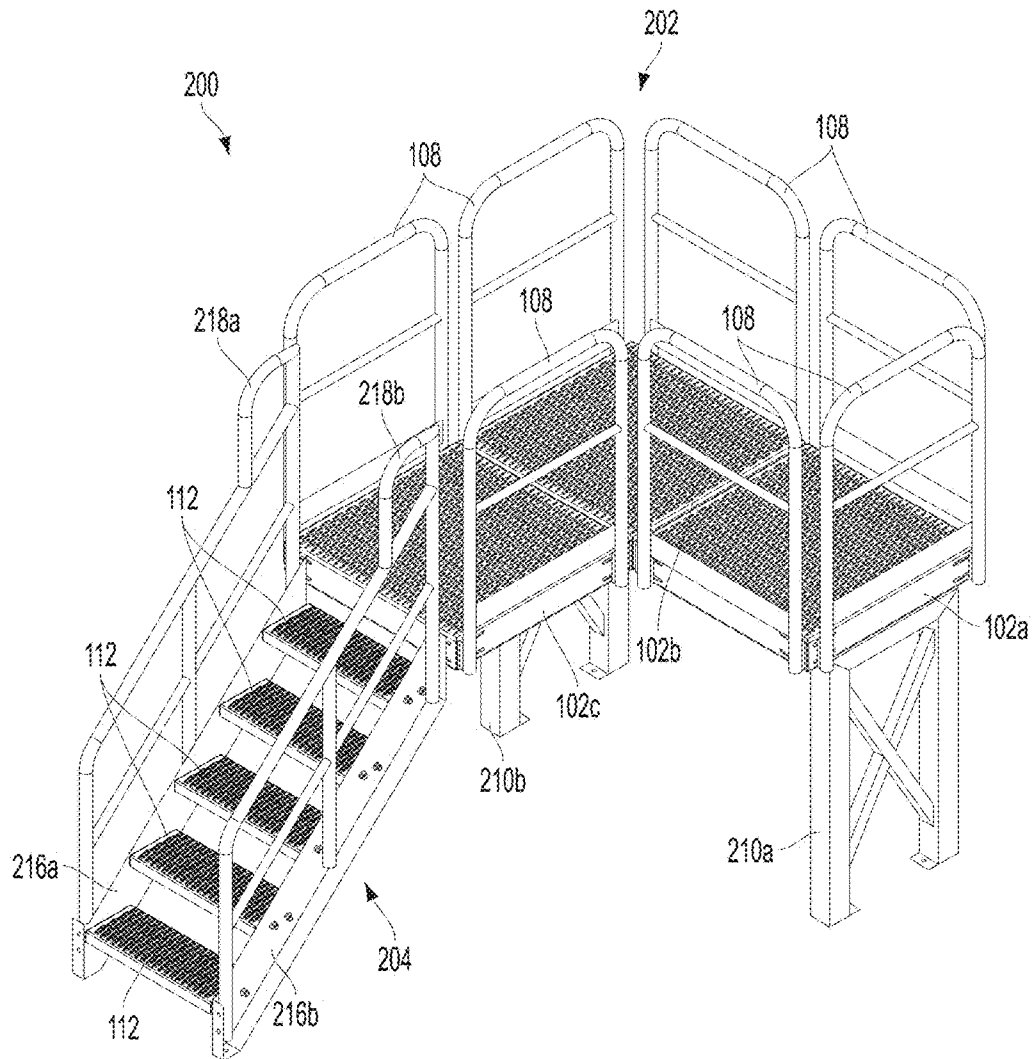

FIG. 2

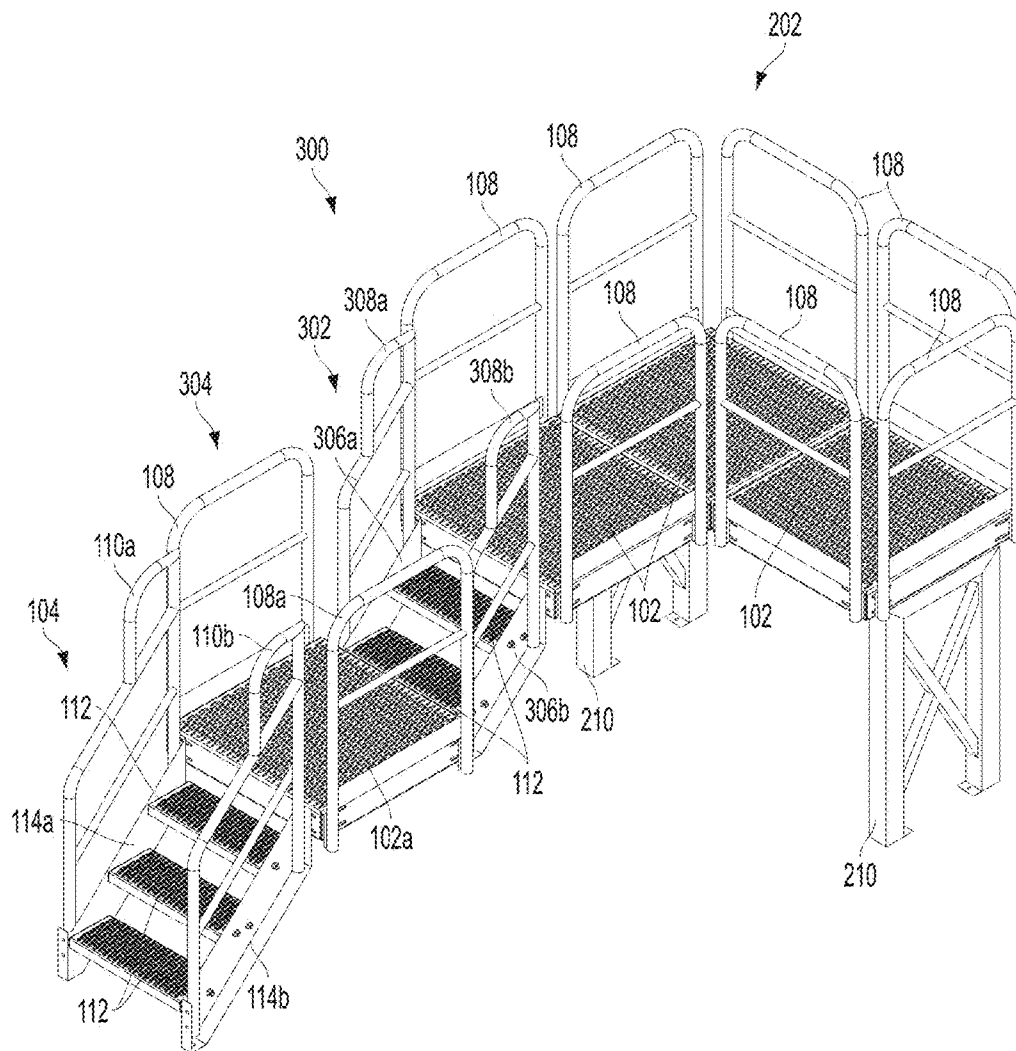

FIG. 3

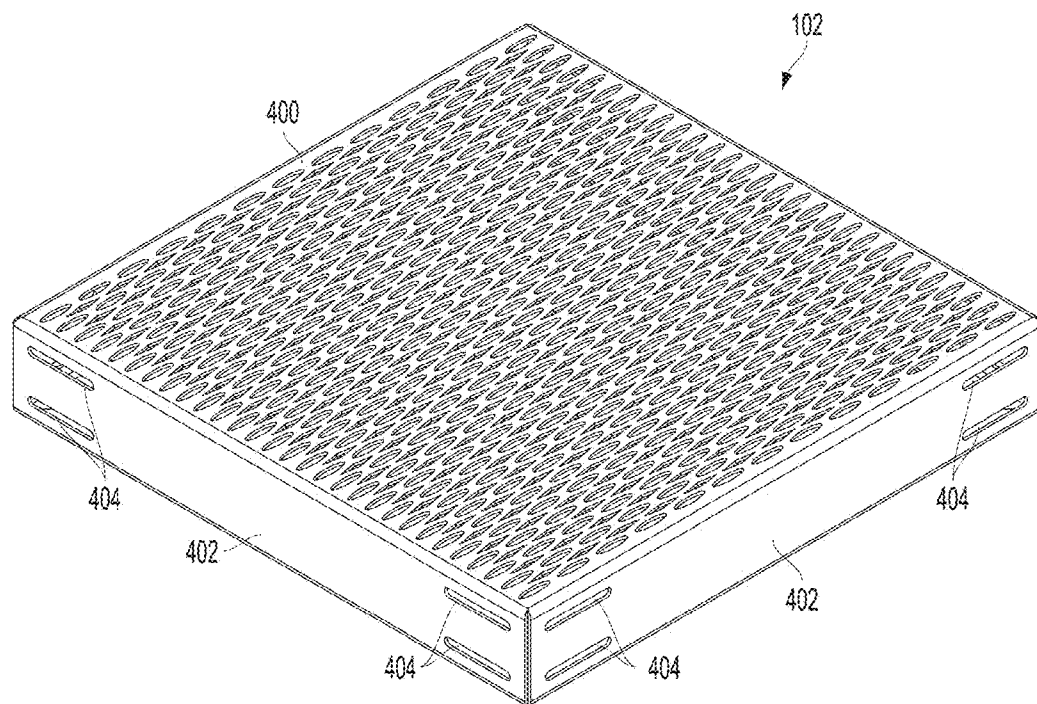

FIG. 4

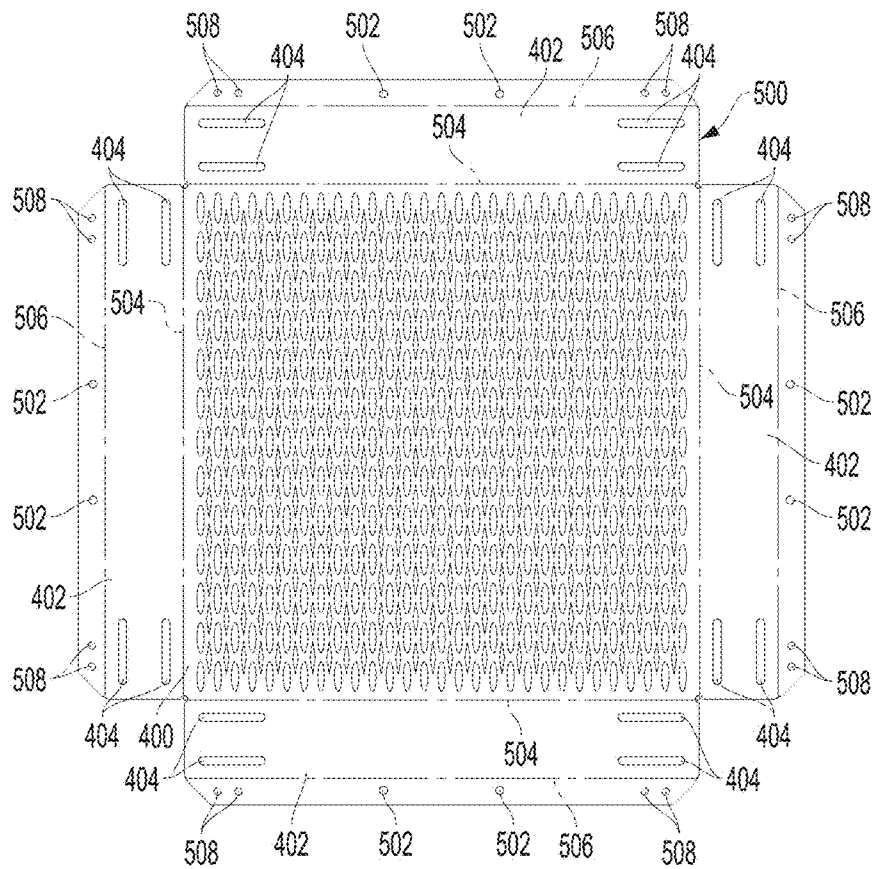

FIG. 5

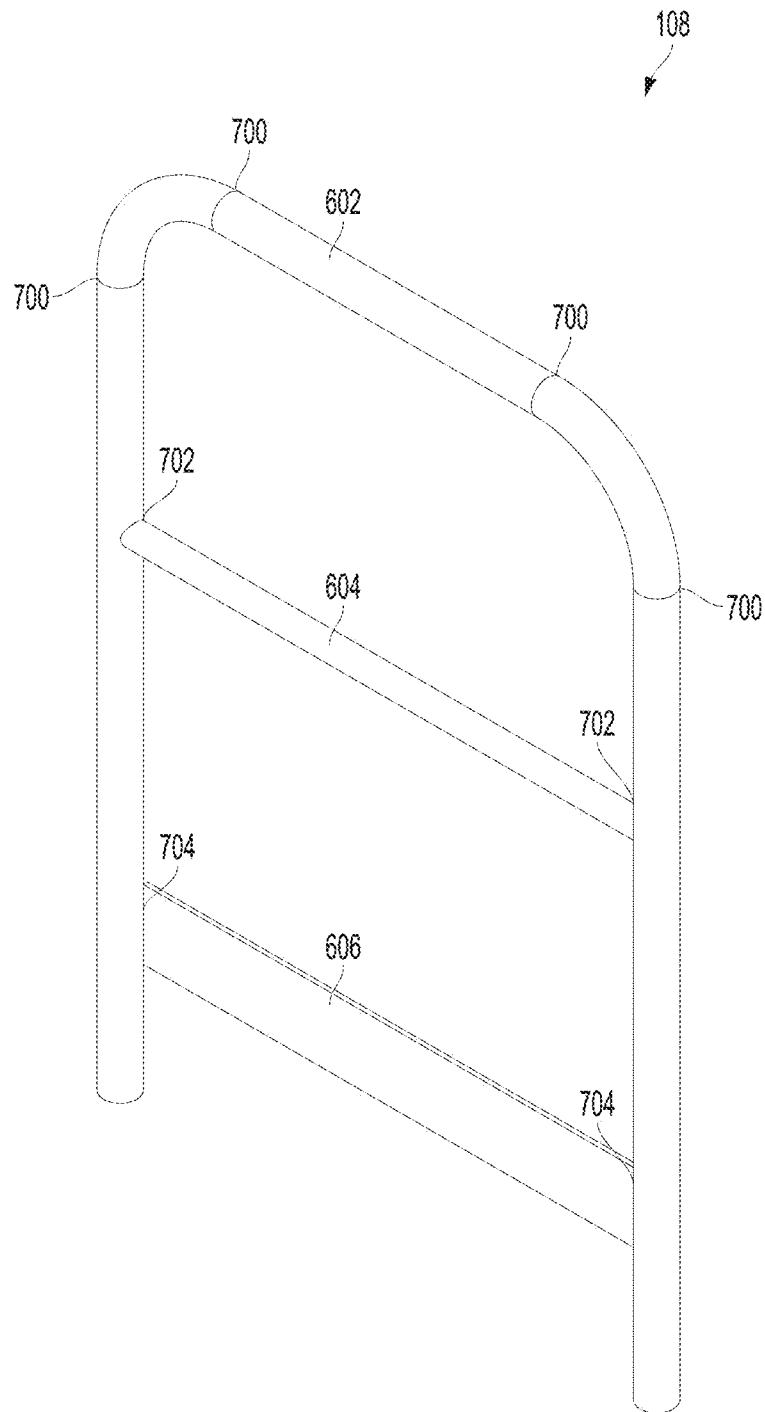

FIG. 6

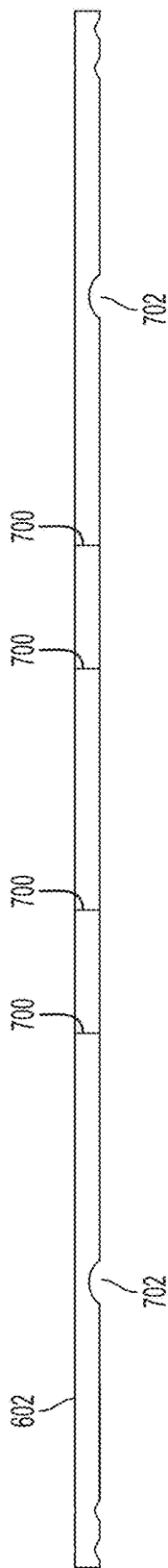

FIG. 7A

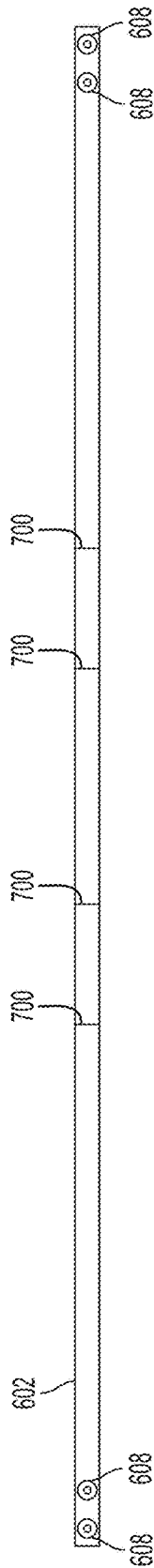

FIG. 7B

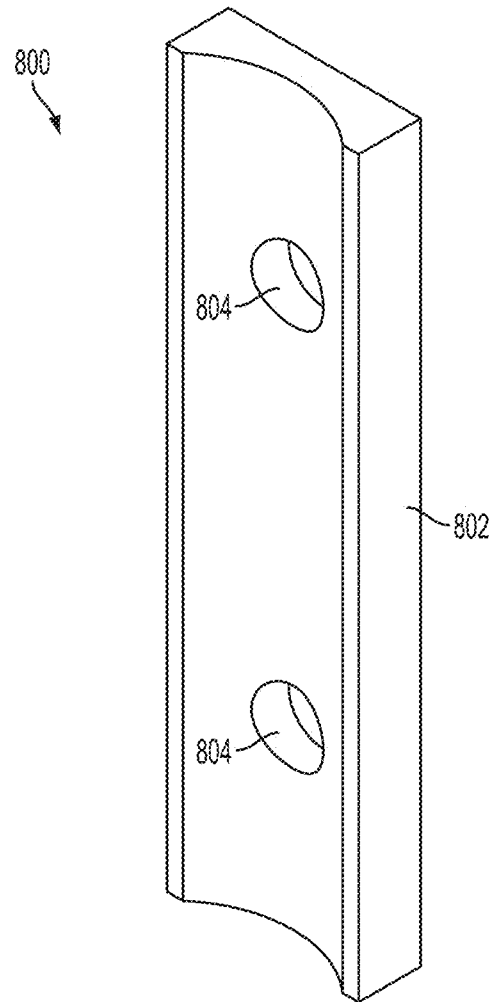

FIG. 8

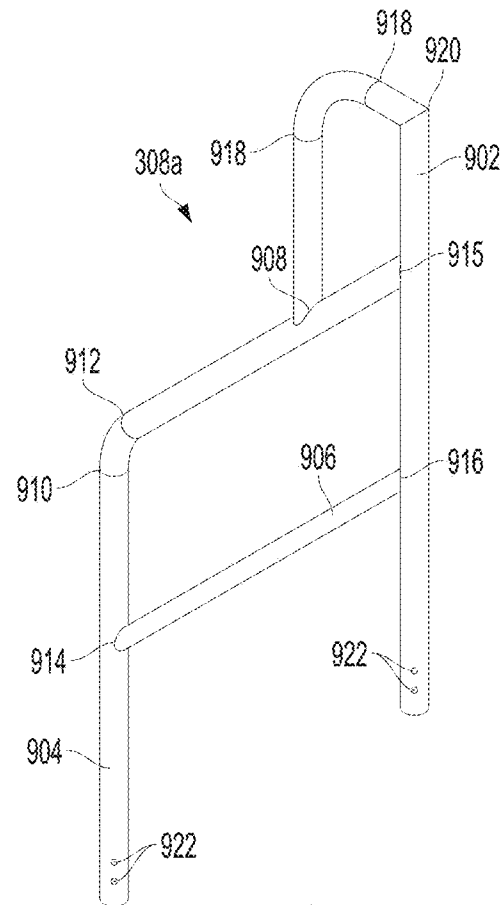

FIG. 9

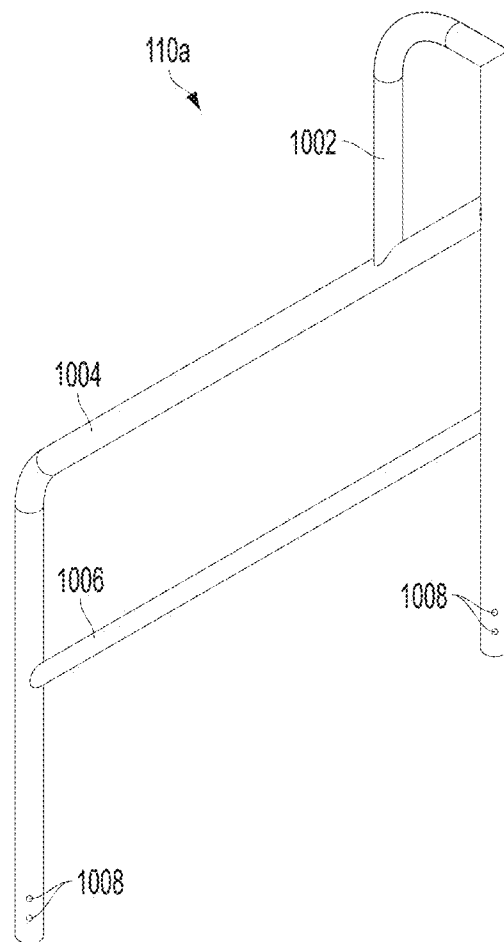

FIG. 10

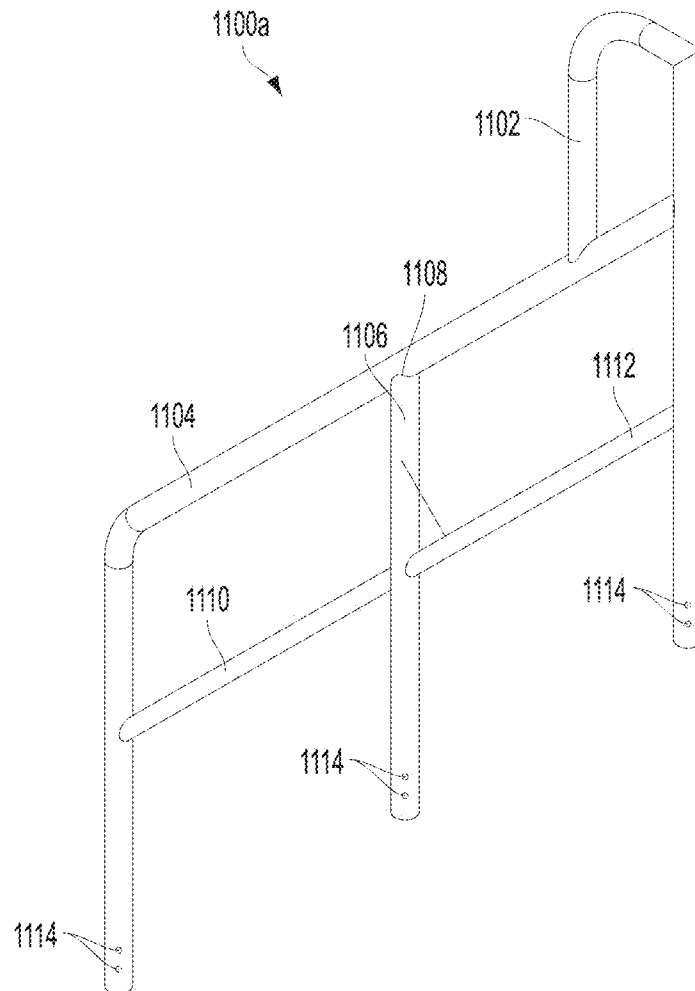

FIG. 11

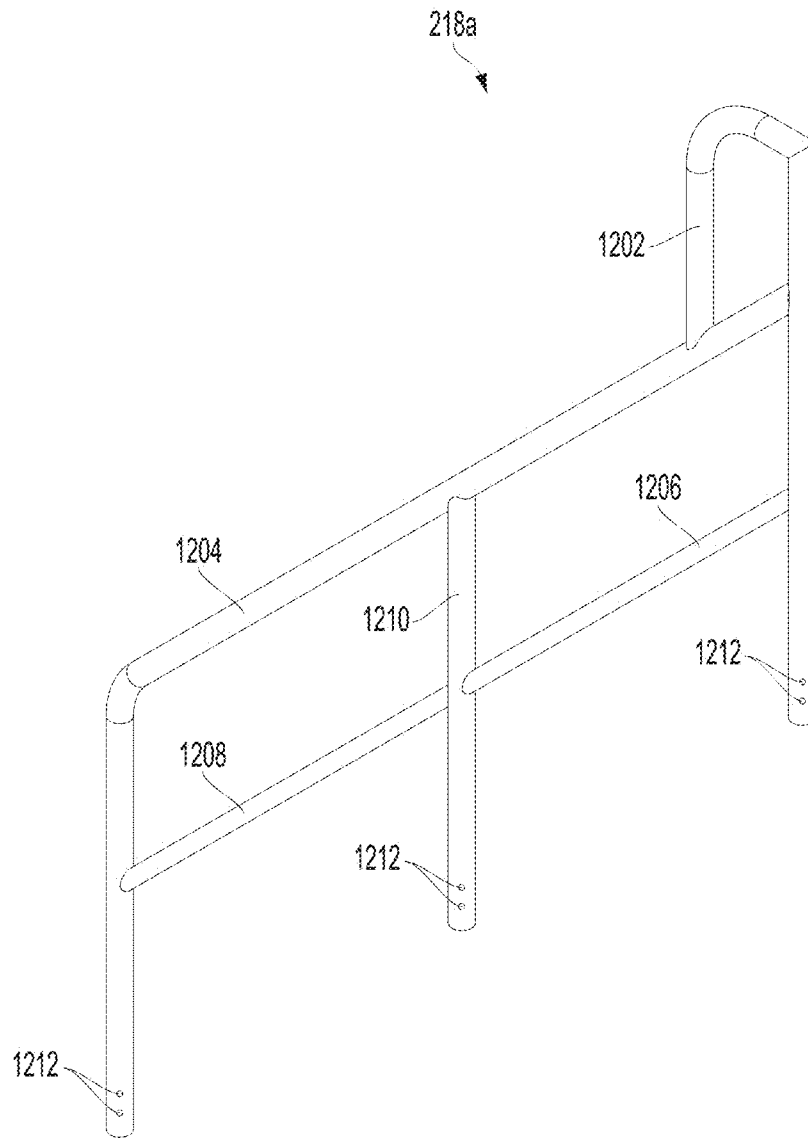

FIG. 12

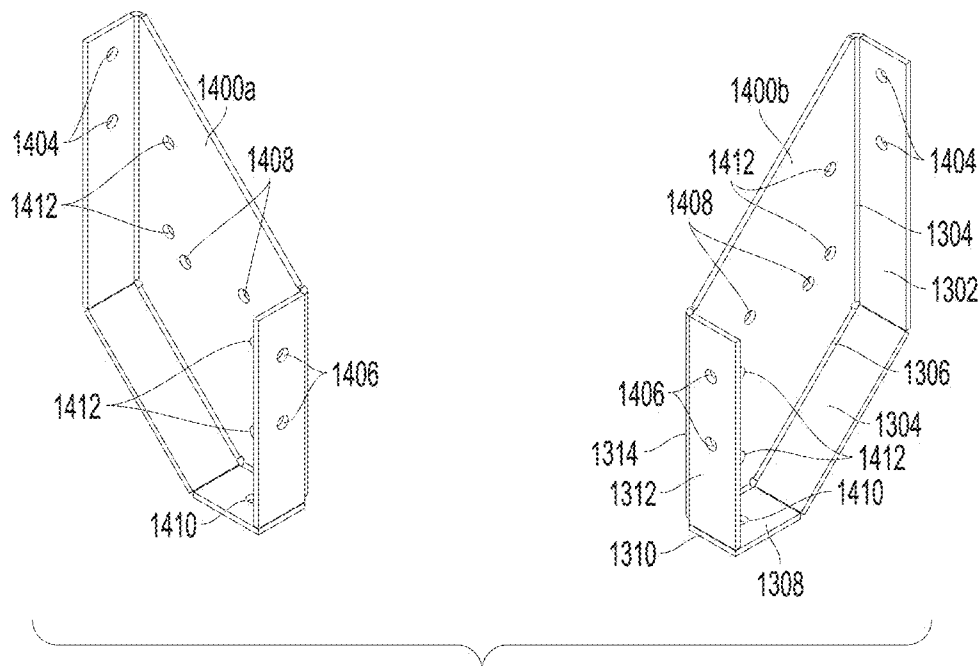

FIG. 13

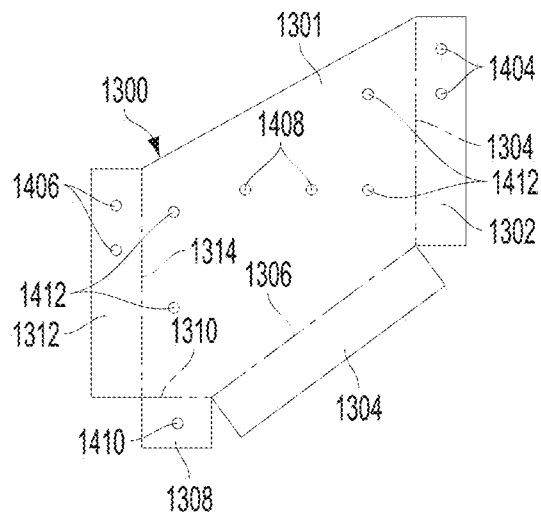

FIG. 14

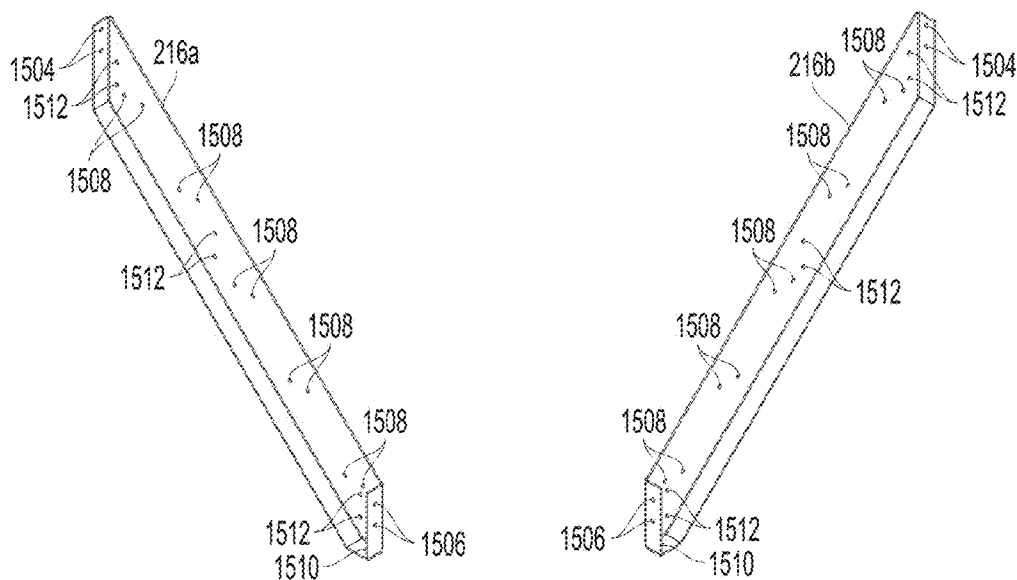

FIG. 15

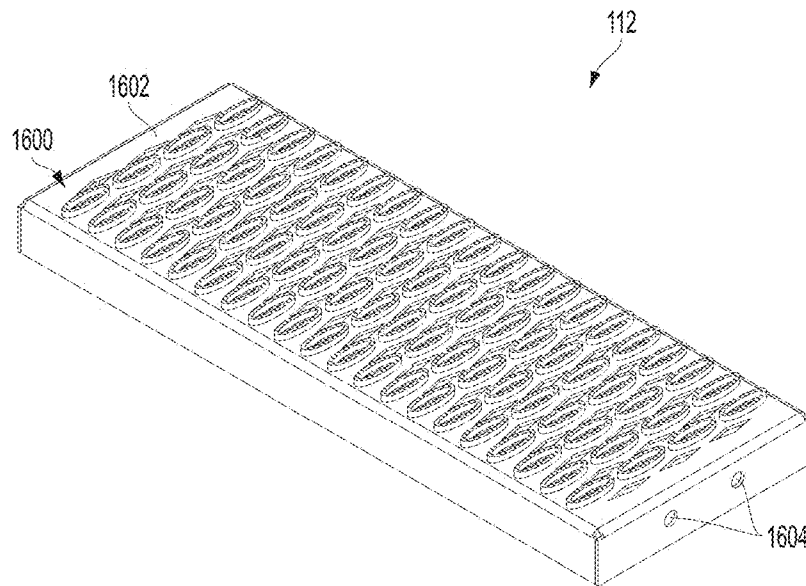

FIG. 16A

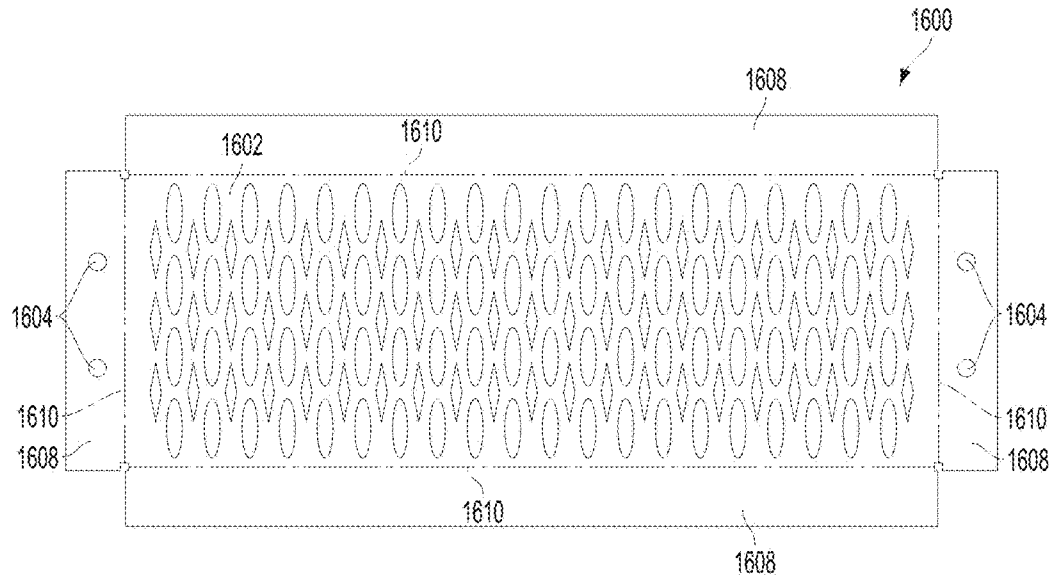

FIG. 16B

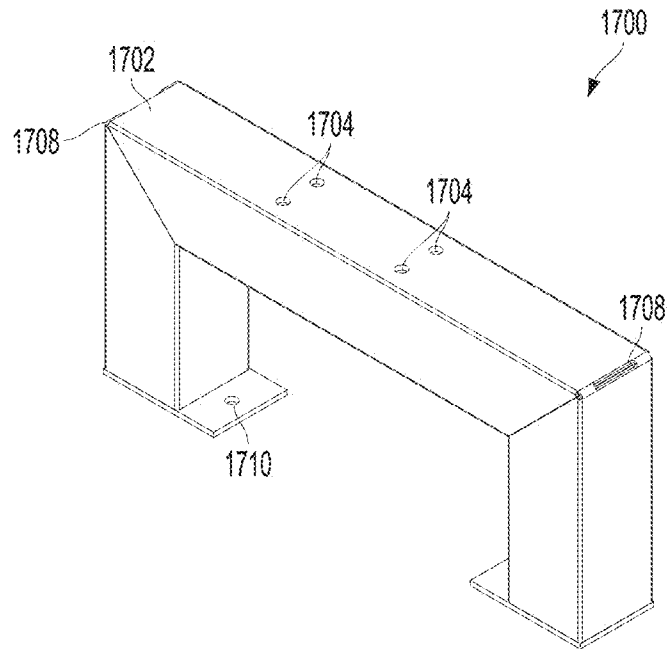

FIG. 17

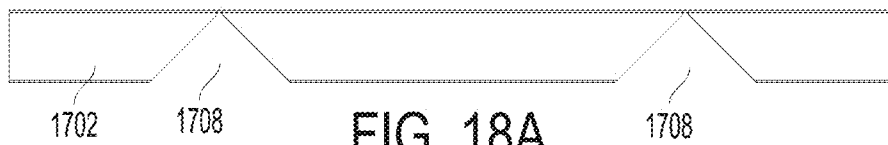

FIG. 18A

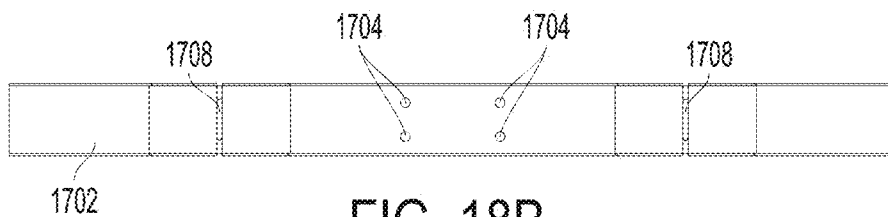

FIG. 18B

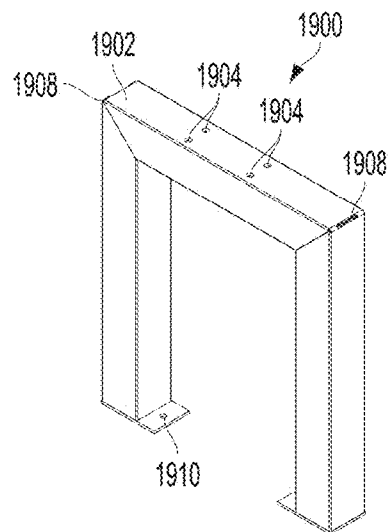

FIG. 19

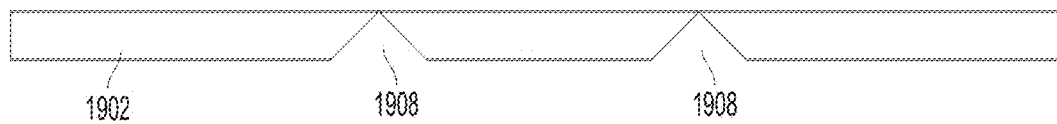

FIG. 20A

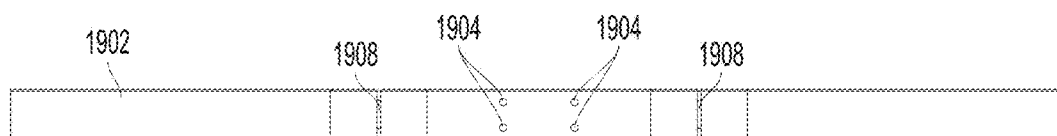

FIG. 20B

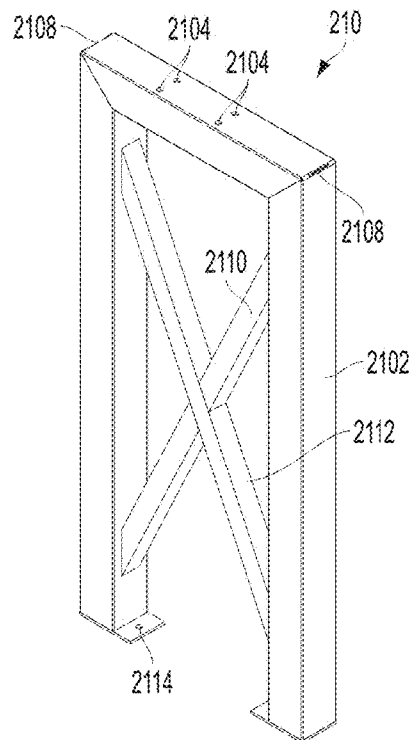

FIG. 21

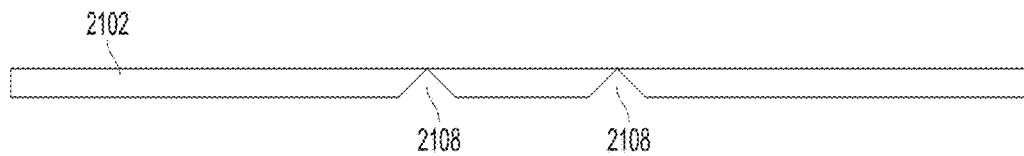

FIG. 22A

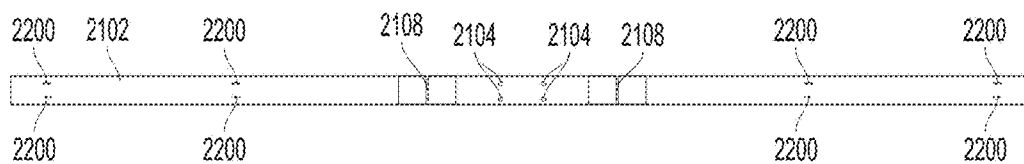

FIG. 22B

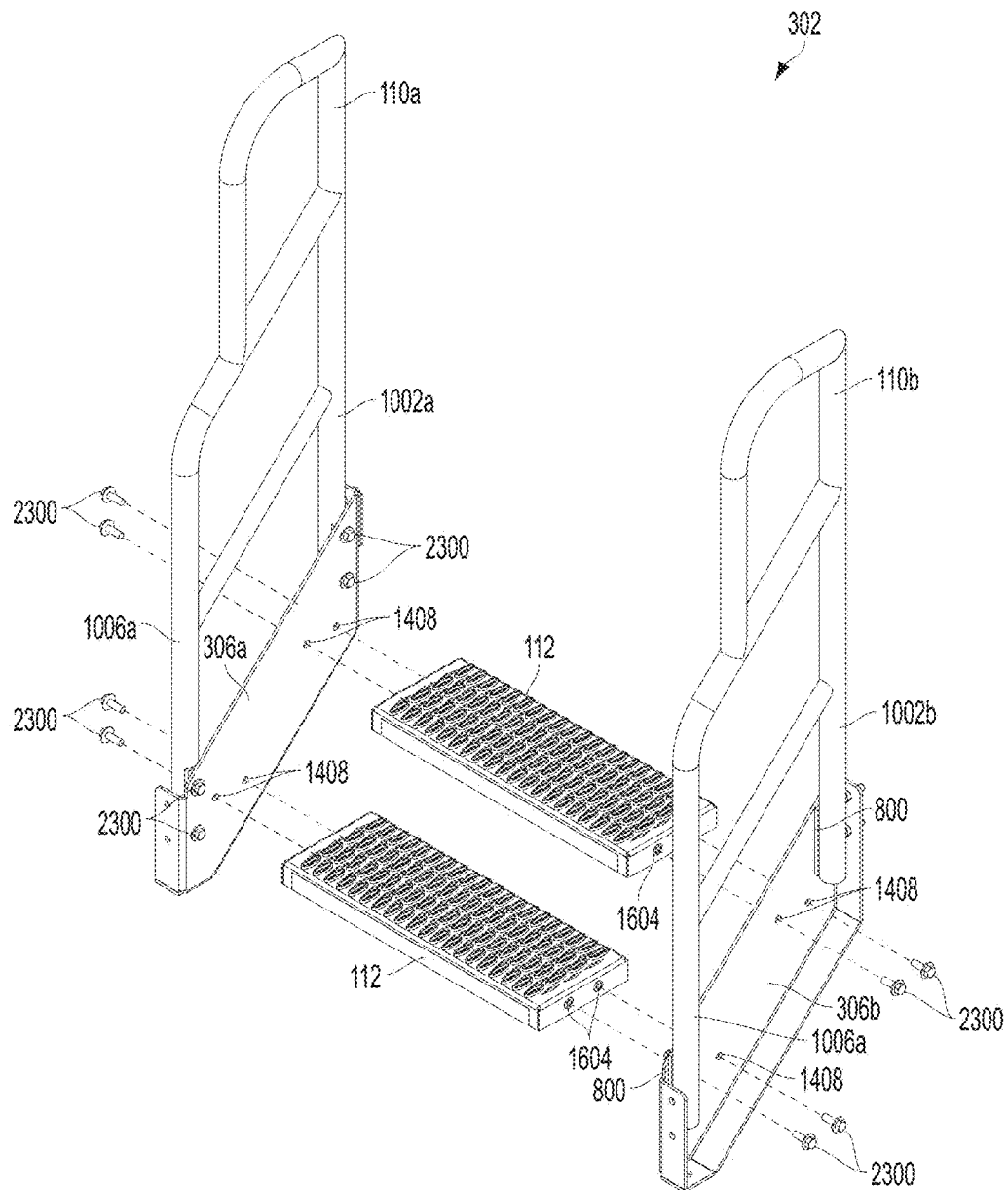

FIG. 23A

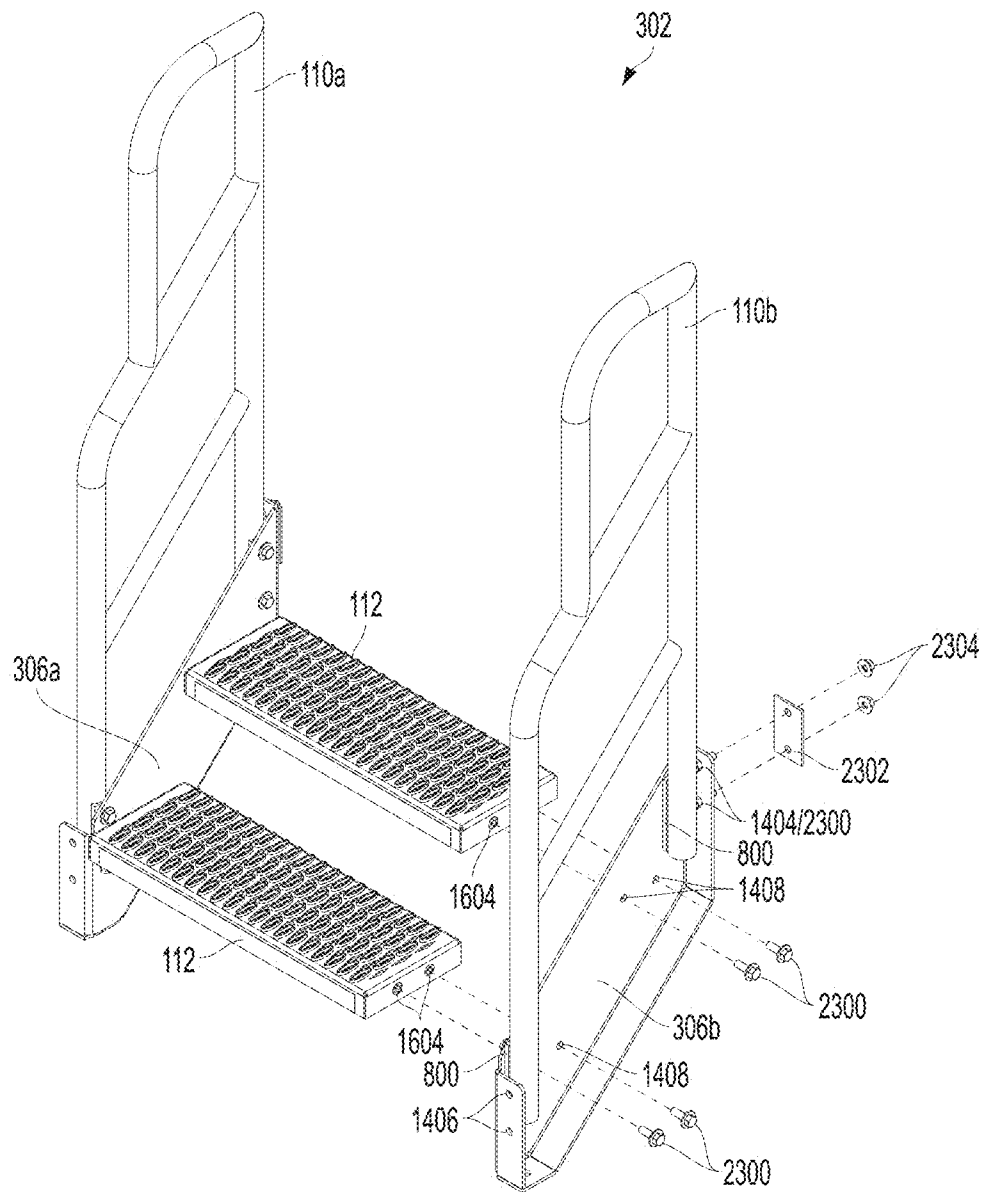

FIG. 23B

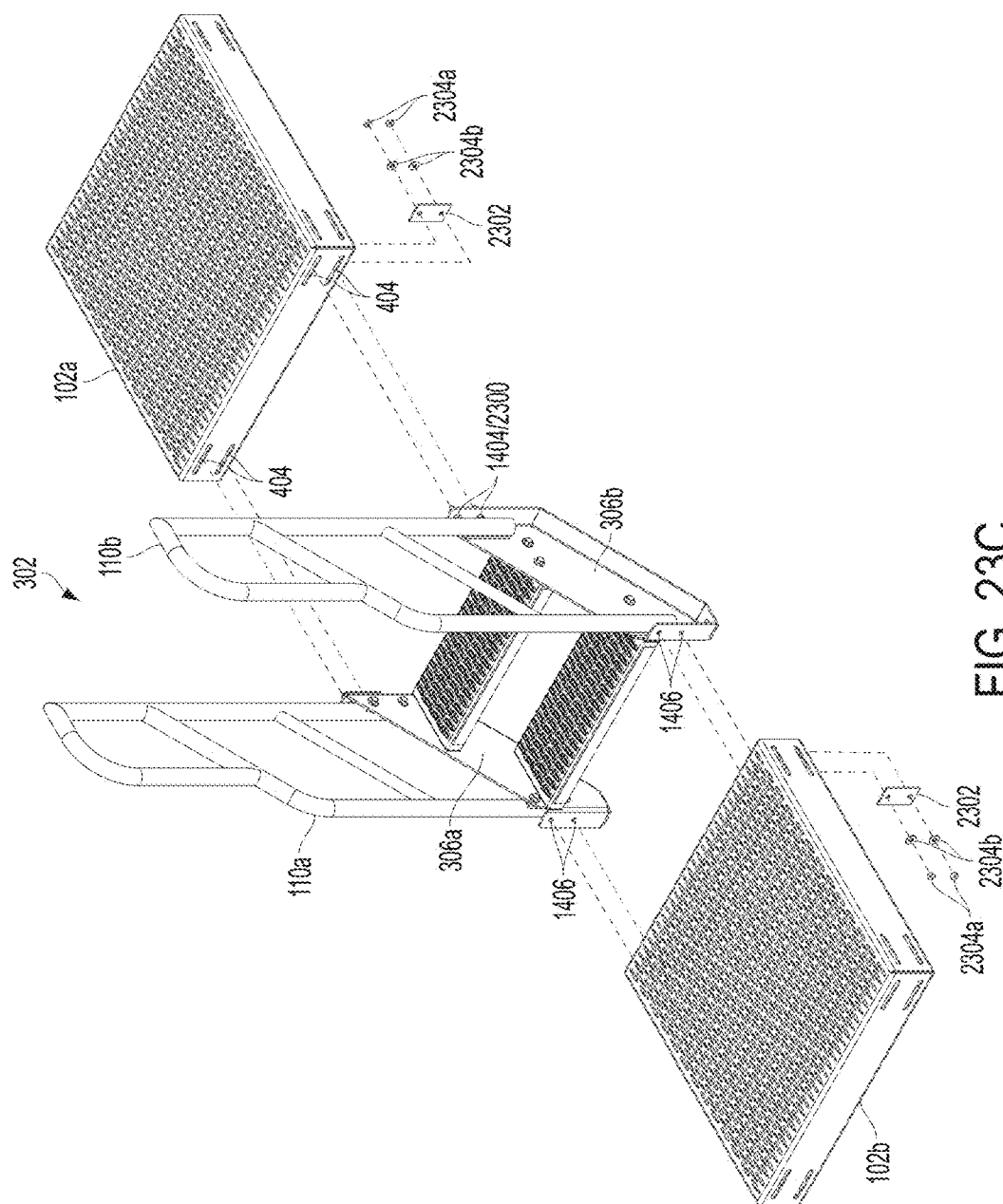

FIG. 23C

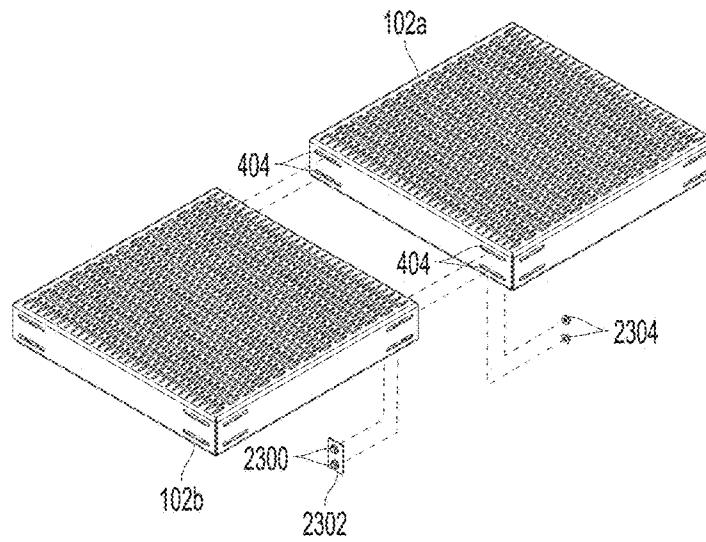

FIG. 23D

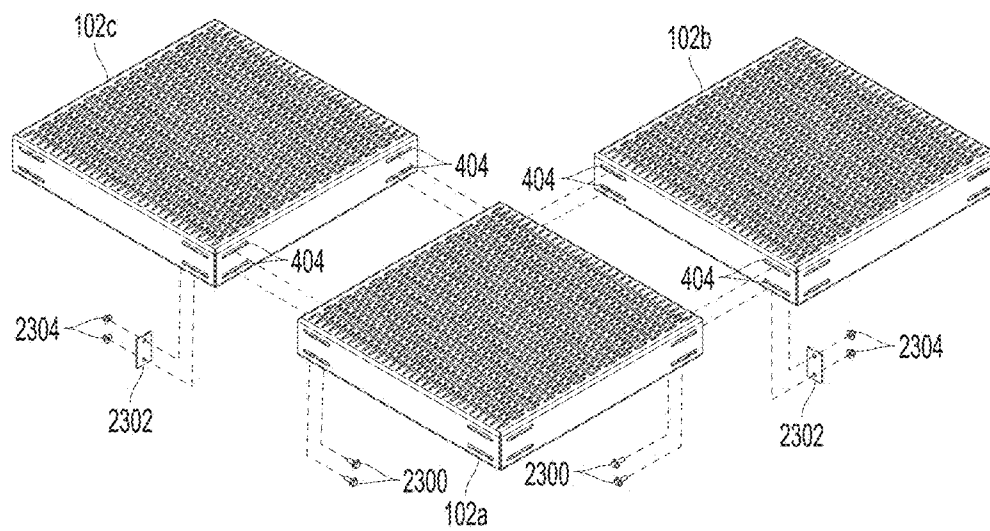

FIG. 23E

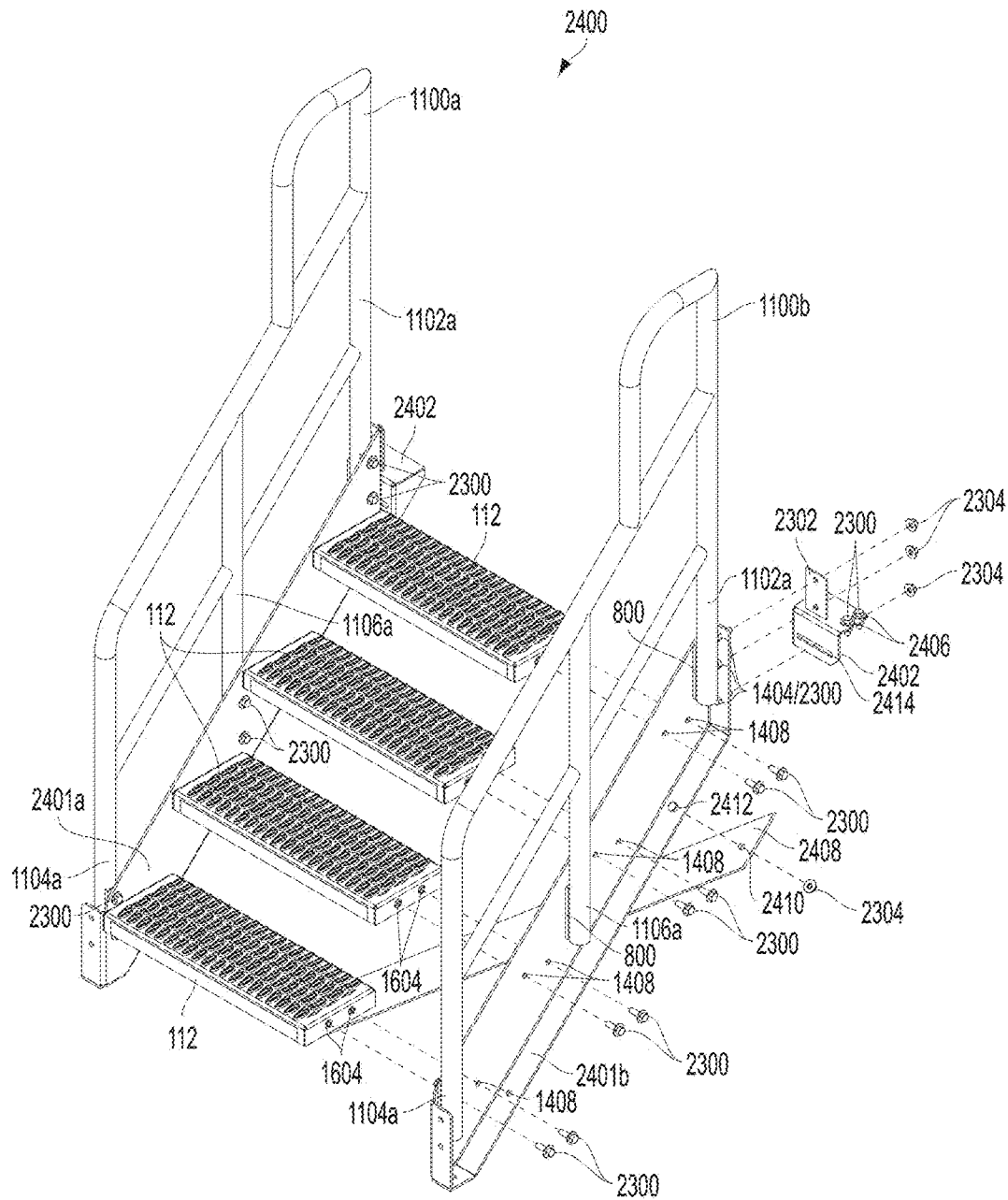

FIG. 24A

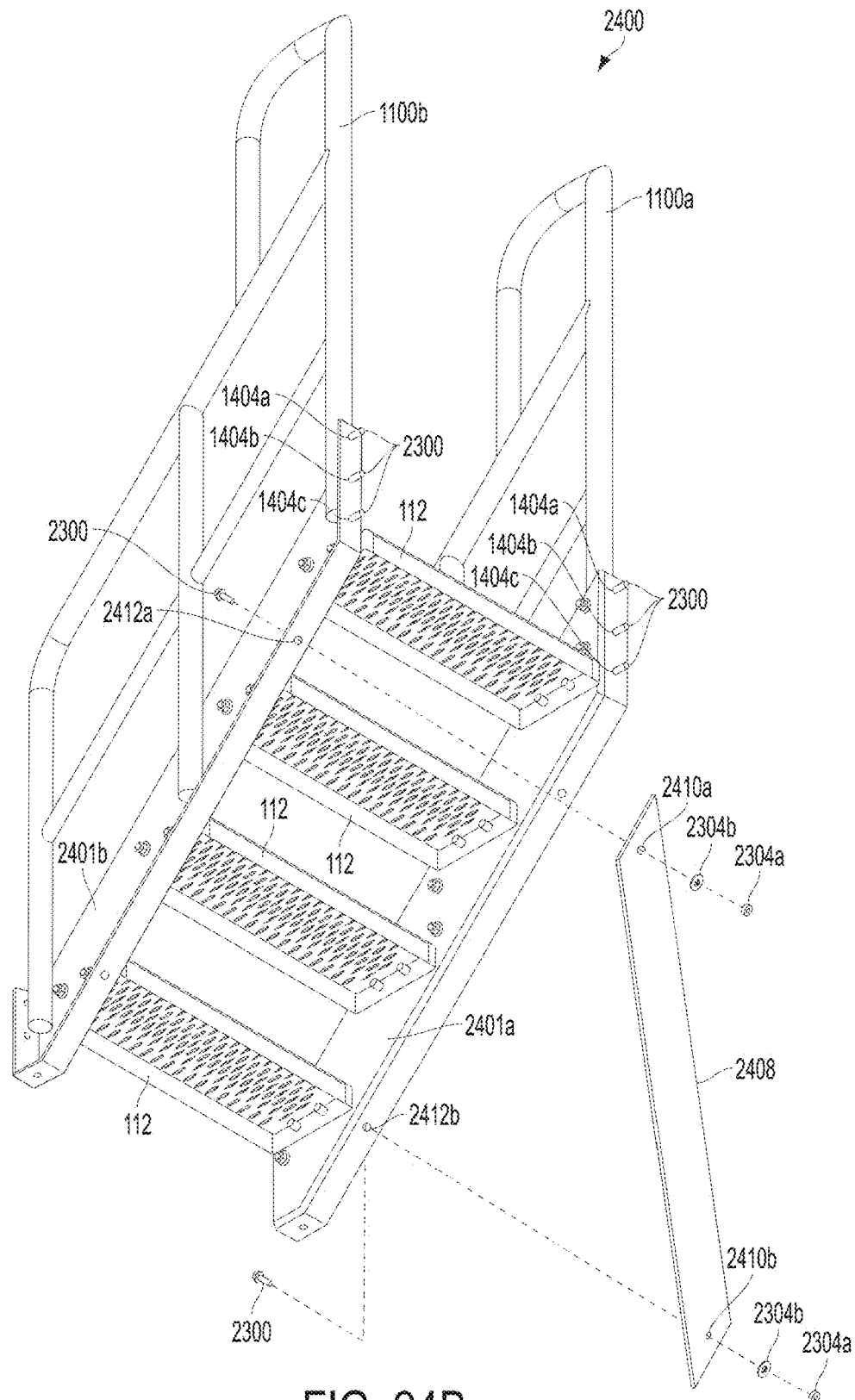

FIG. 24B

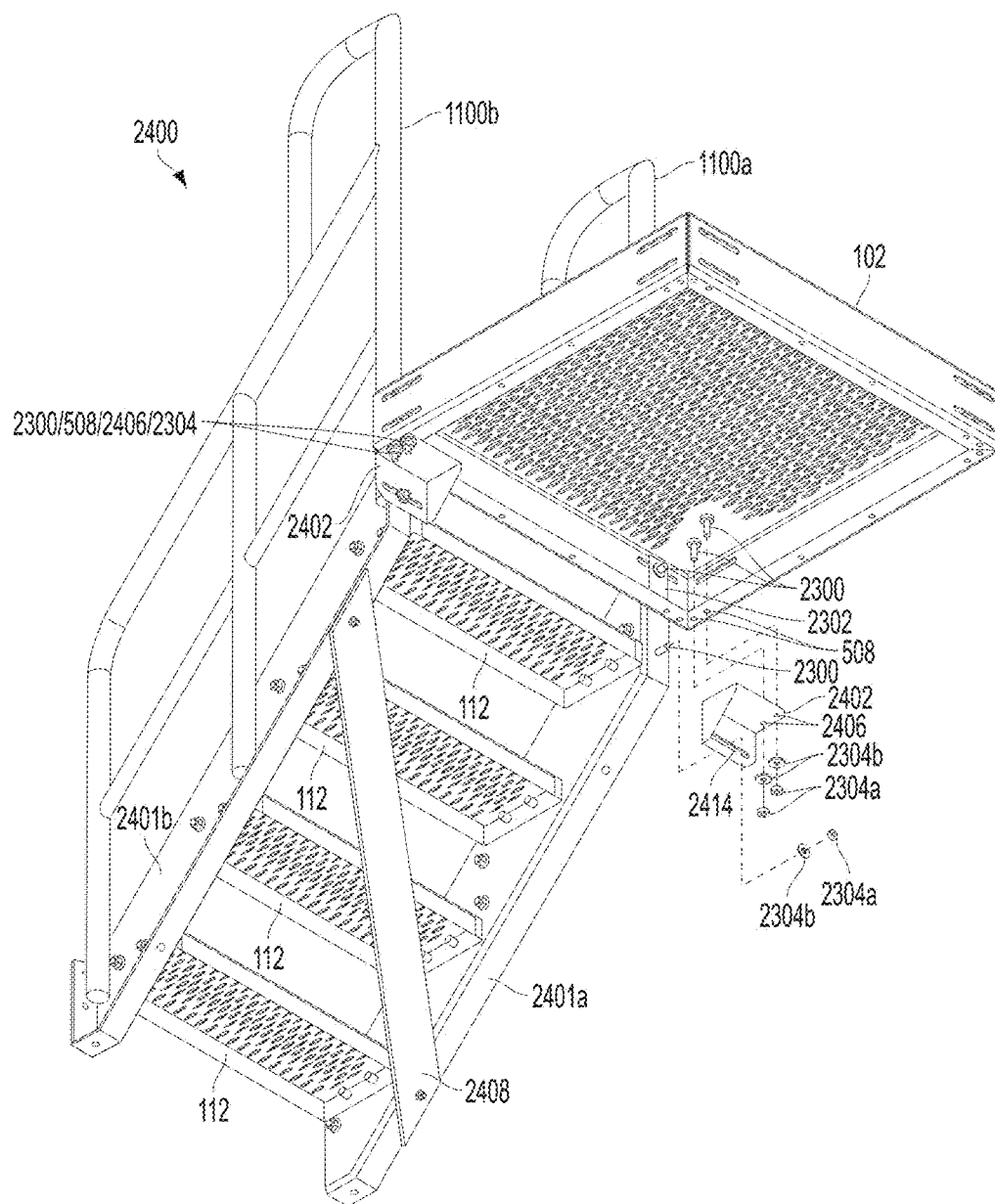

FIG. 24C

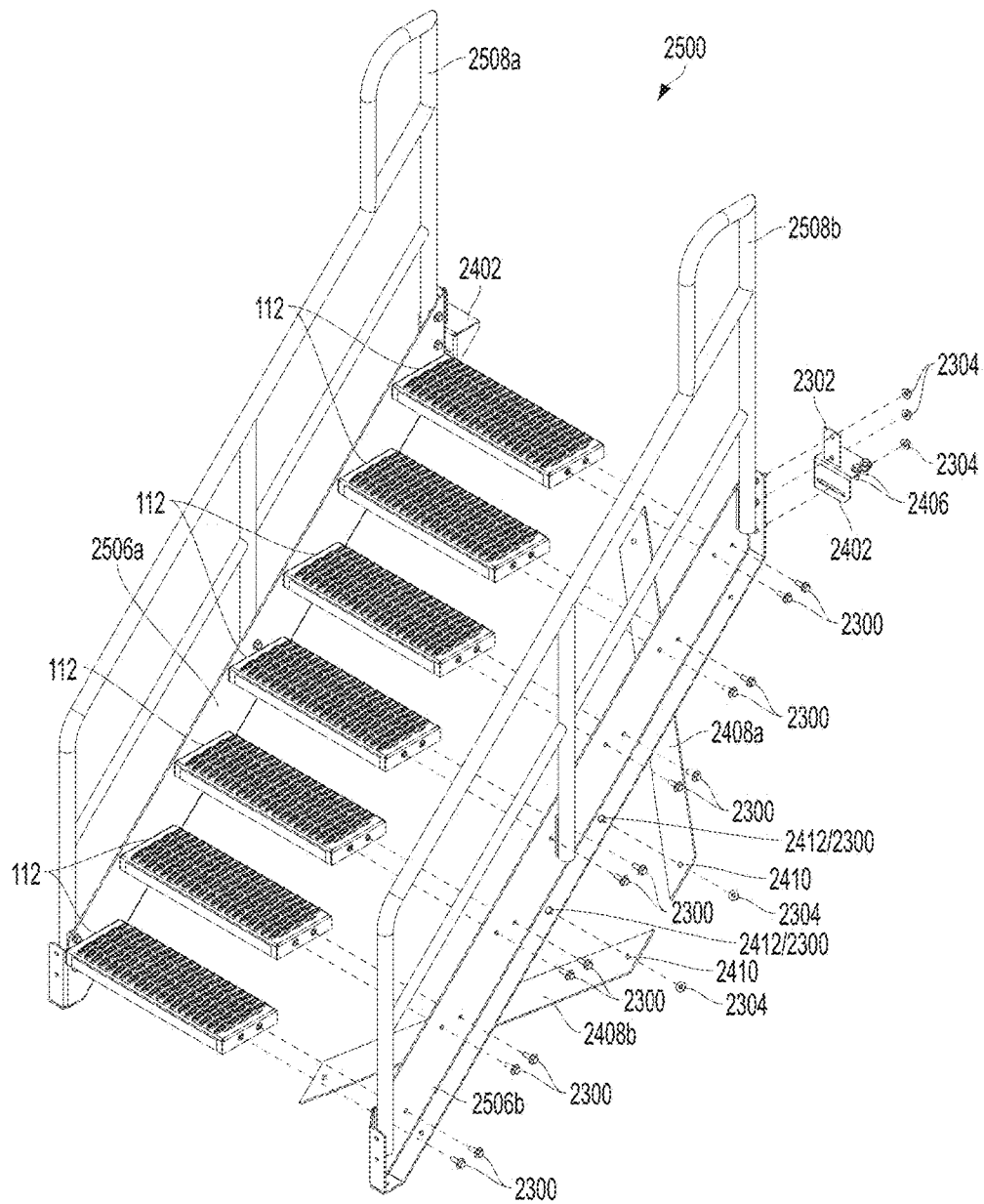

FIG. 25A

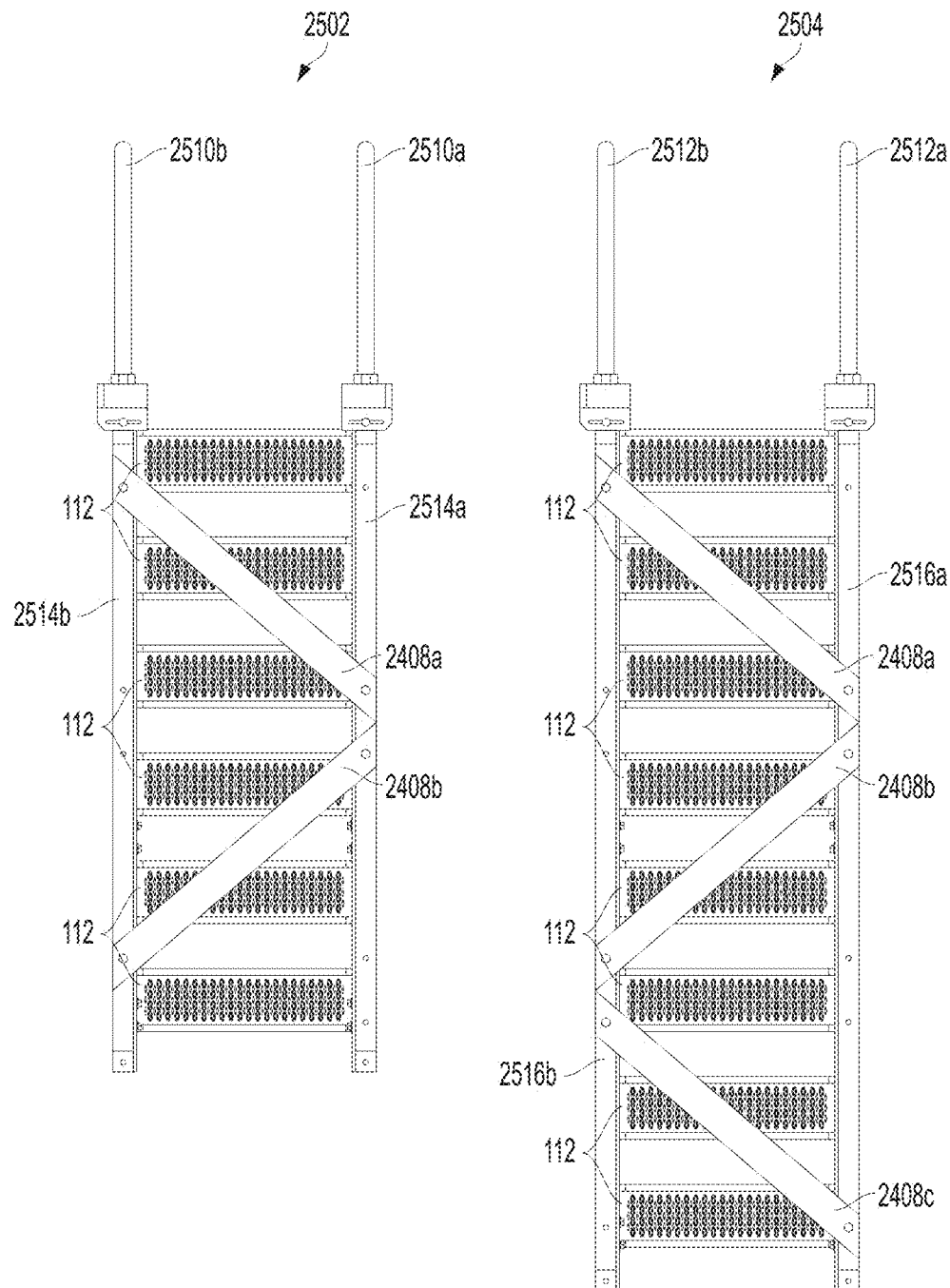

FIG. 25B

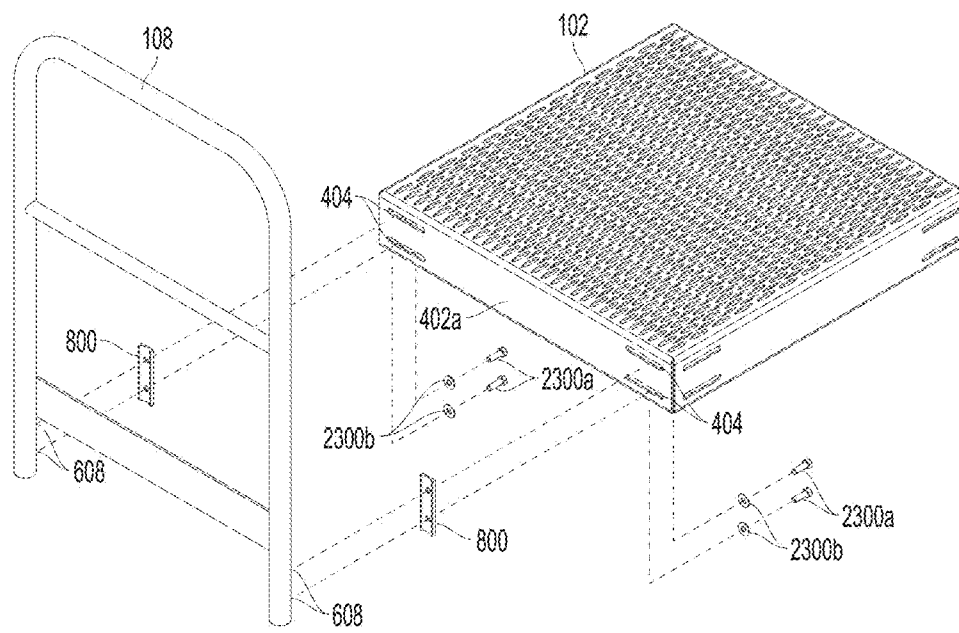

FIG. 26

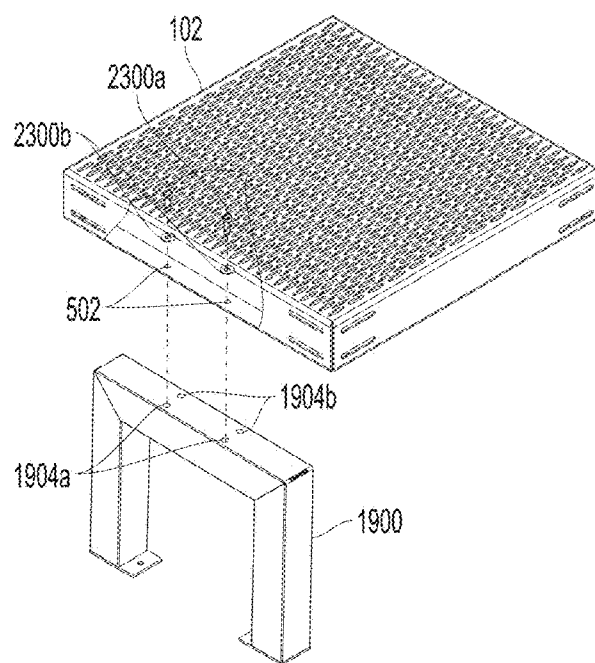

FIG. 27A

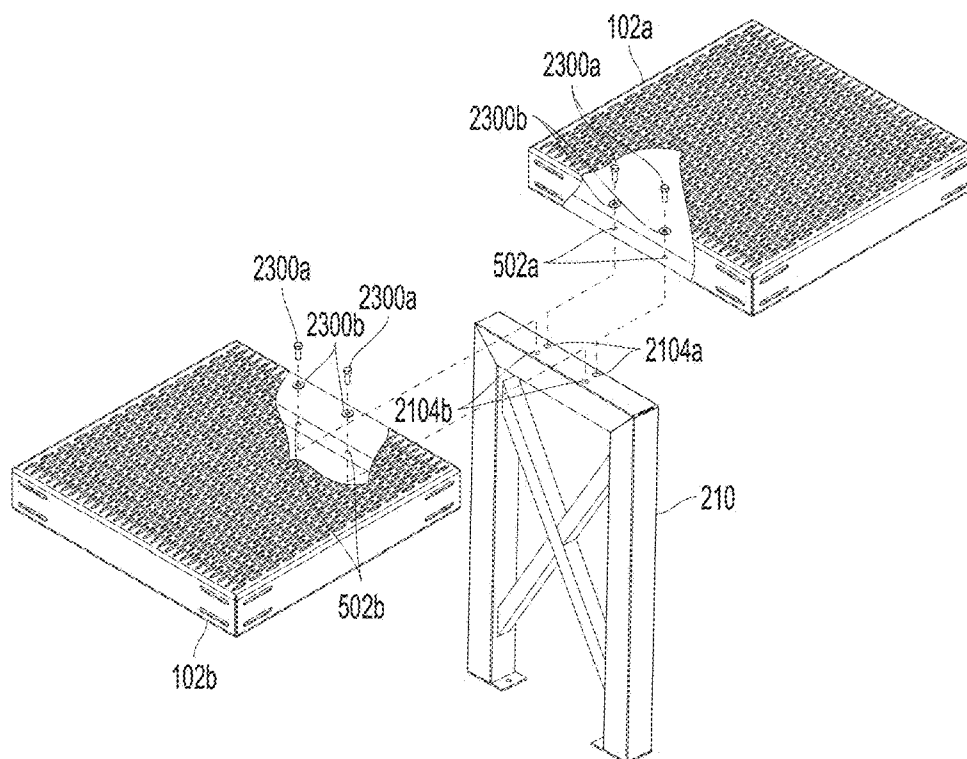

FIG. 27B

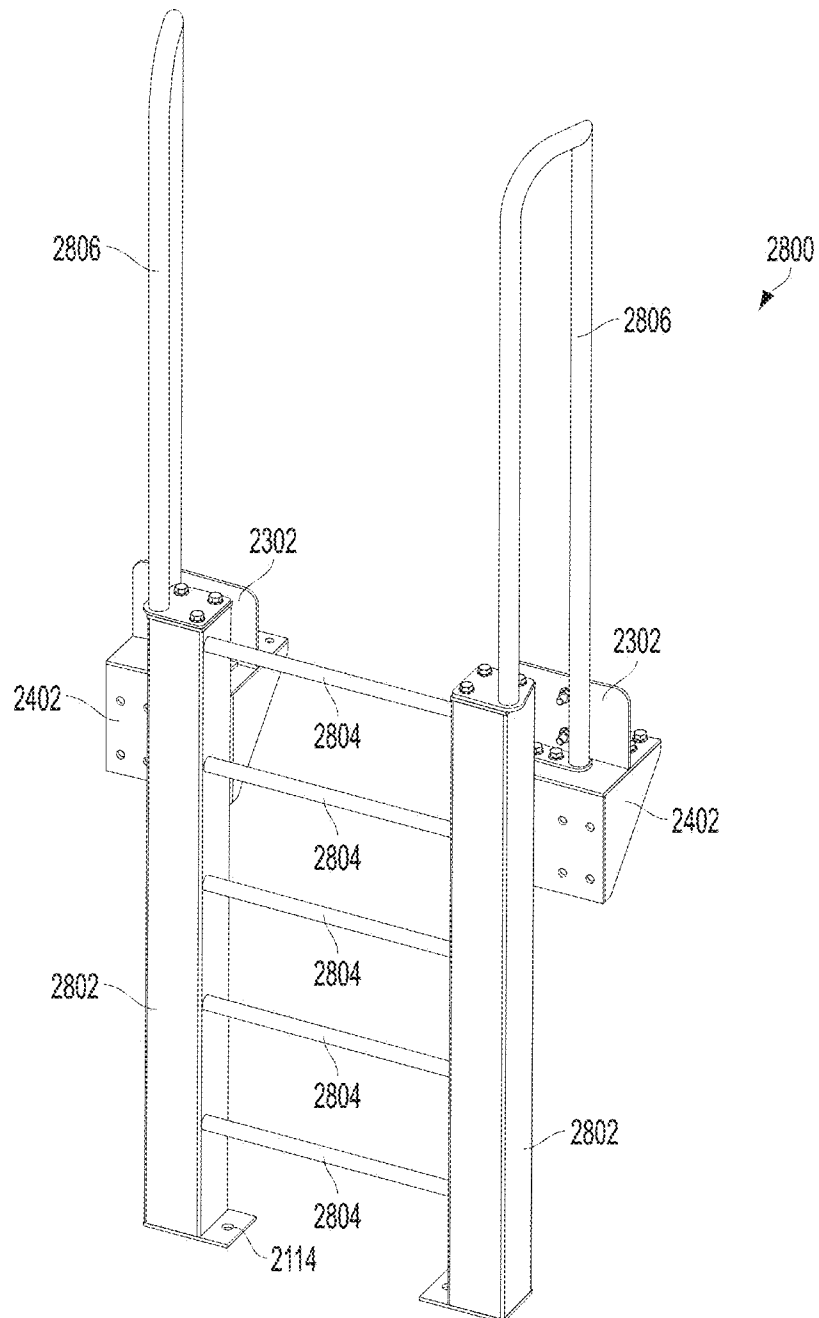

FIG. 28A

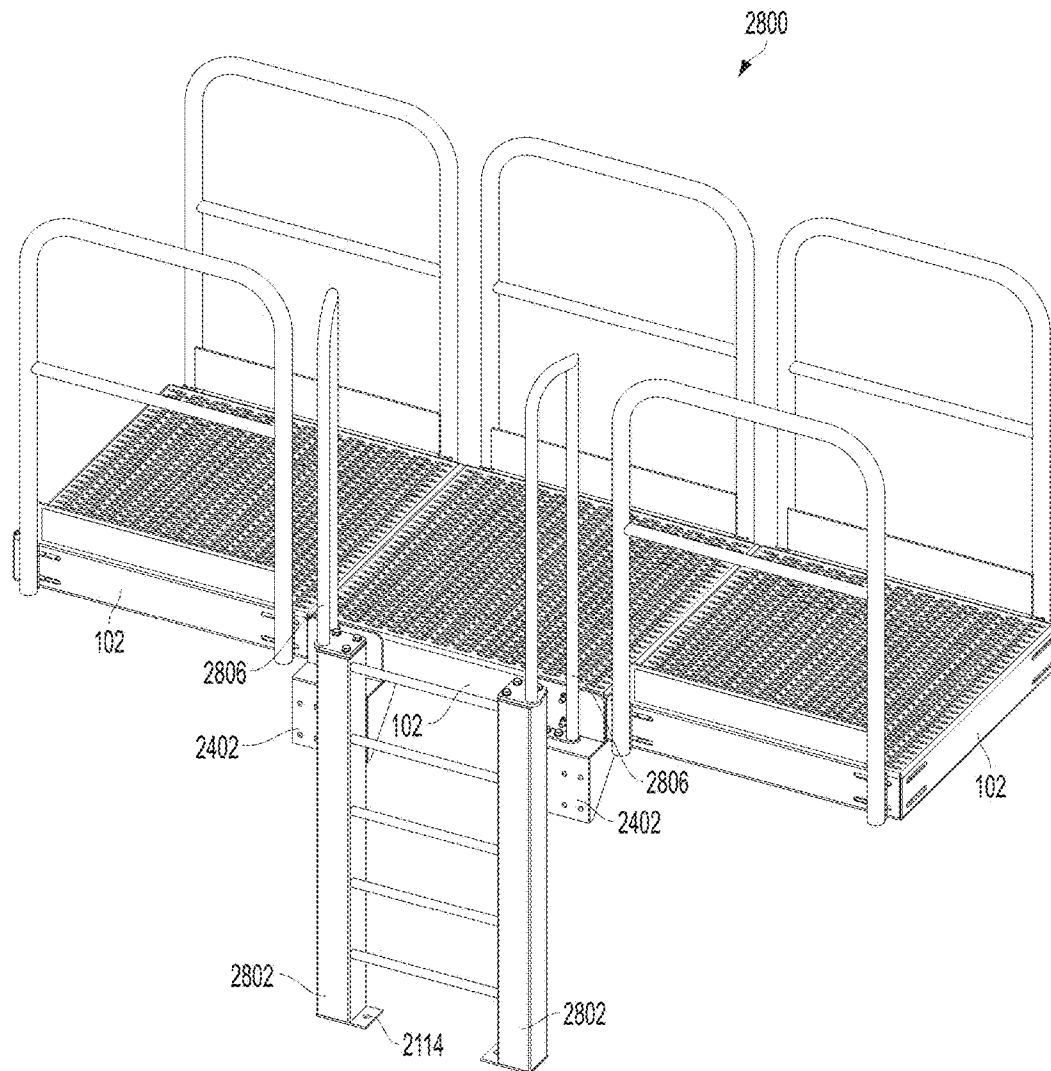

FIG. 28B

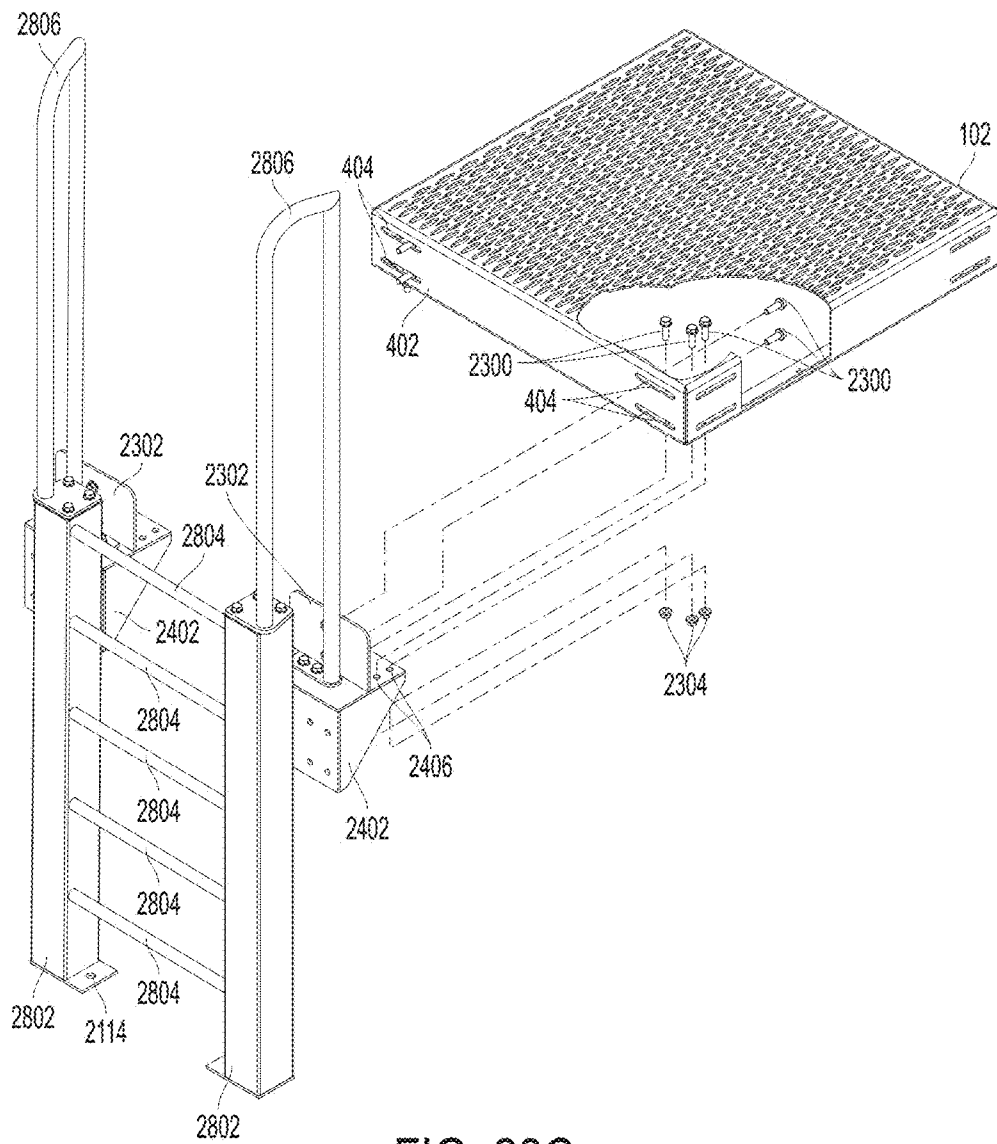
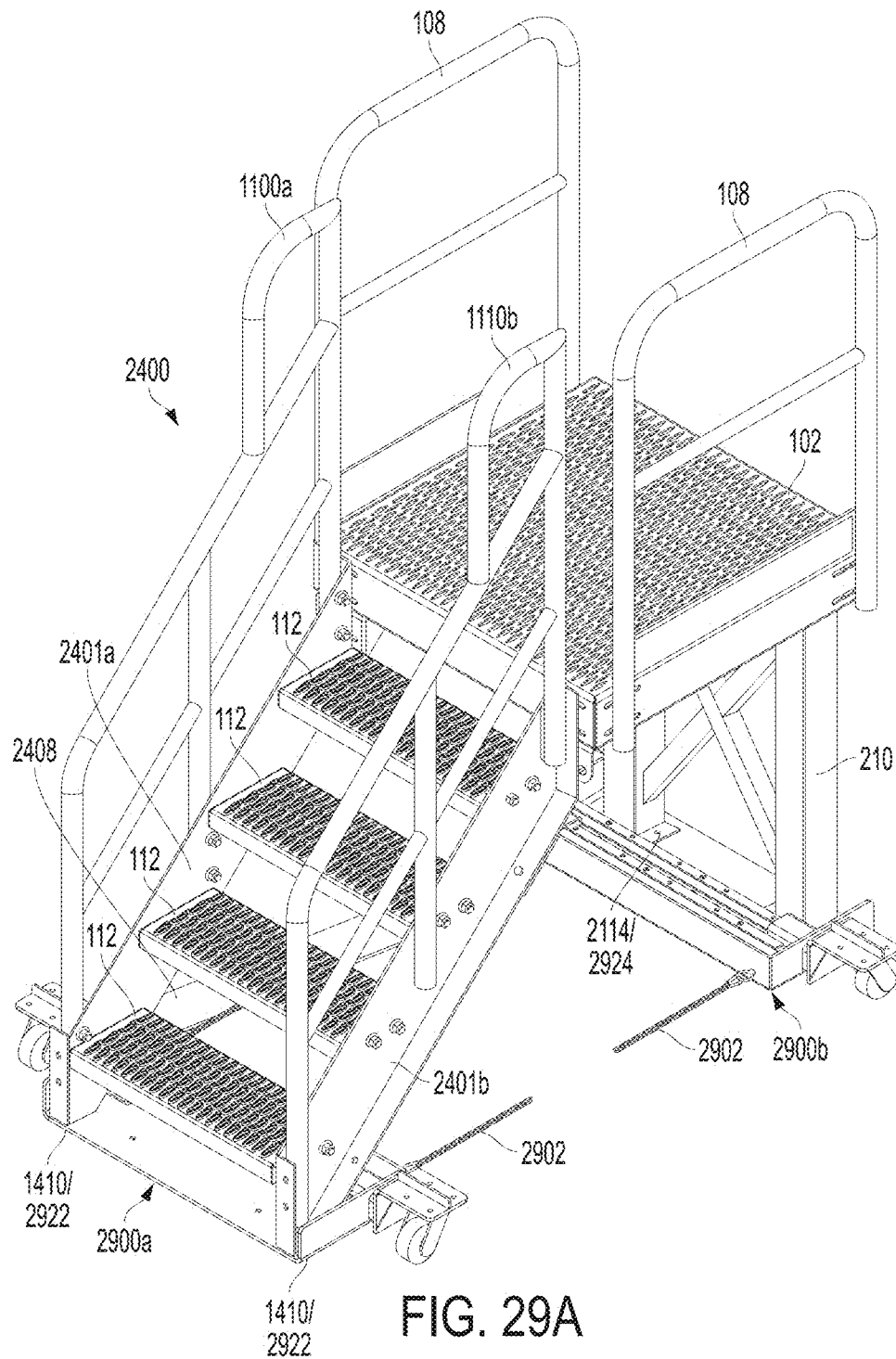
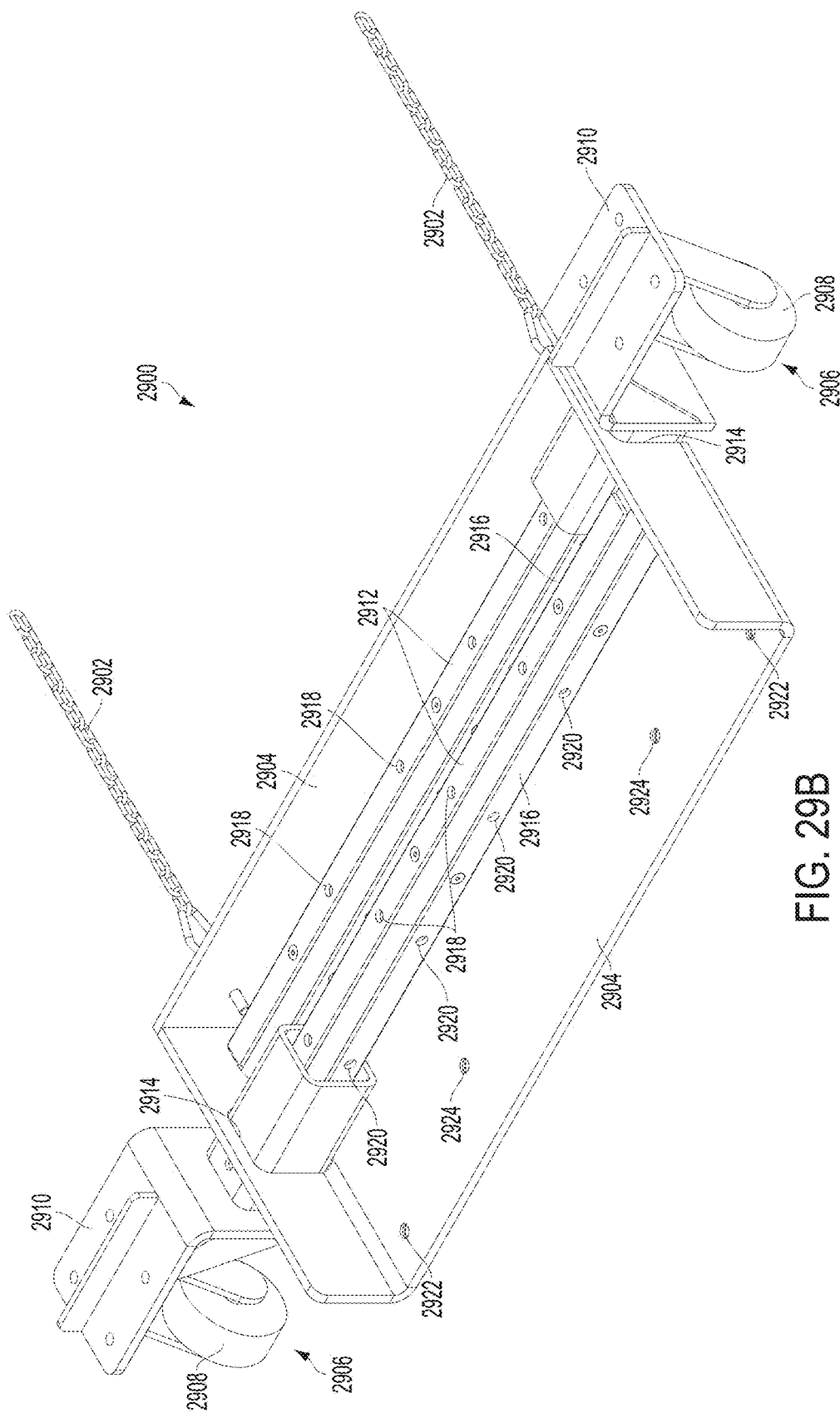

FIG. 28C





1

PLATFORM SYSTEM

CROSS REFERENCE TO RELATED APPLICATIONS

The present application is a continuation of U.S. patent application Ser. No. 13/184,499, filed on Jul. 16, 2011, in the name of Robert W. Honeycutt, and entitled "Platform System," the entire disclosure of which is hereby incorporated by reference in its entirety as if set forth verbatim herein and relied upon for all purposes.

FIELD OF THE INVENTION

The present invention relates to fall restraint equipment, and, more particularly, to a modular platform system.

BACKGROUND OF THE INVENTION

Platform systems typically provide access from one location of an area to another and generally fall within one of two categories: crossover platforms and access platforms. Crossover platforms usually provide a path from one location to another while going up and over an area or obstruction and back down to the other area. For instance, crossover platforms may be built to provide a path over pipes, tripping hazards, conveyors, spill containment berms, etc. In contrast, access platforms typically allow a user to reach or access a desired area or object from another location. For example, access platforms may be built to provide access to the mezzanine or office area in a factory, warehouse, or other facility or to provide access to a valve, maintenance hatch, or other object.

A platform system is typically designed for a specific location. The components of the platform system are then manufactured so the platform system can be installed in that location. The location must first be analyzed in order to design the components of the particular platform system to fit the location. The components are then manufactured, and the platform system is installed, which is typically accomplished by the designer and/or manufacturer of the platform system. This is because the designer/manufacturer possesses the knowledge to install the components and/or alter or replace the components should they not fit the location with a satisfactory degree of precision. The necessity that each platform system be designed for a specific location can substantially increase the cost of the platform system. The major portions of such platform systems are presently constructed by a process involving cutting and welding a large number of smaller components together. The process requires a relatively substantial amount of time, manpower, and components.

SUMMARY OF THE INVENTION

The present invention recognizes and addresses the foregoing considerations, and others, of prior art construction and methods.

In this regard, one aspect of the present invention provides a platform that includes a plurality of identical sides. The platform is created from a single, continuous piece of sheet metal that is cut and folded to form the platform. Each side of the platform defines a set of apertures that allow the respective side of the platform to interchangeably connect to one of a plurality of components that are likewise configured to connect to the platform.

2

Another aspect of the present invention provides a platform system comprising a platform and at least two other components. The platform has a plurality of identical sides, each of which defines a first set of apertures. Each of the other two components defines a second set of apertures. The first set of apertures aligns with the second set of apertures in order to allow the platform to interchangeably connect with either of the two other components. In one embodiment, the other components comprise a handrail and a pair of stairway supports. In other embodiments, the platform system comprises additional components, such as ladders and stands, configured to connect to the platform. The additional components define apertures that align with apertures defined by the platform in order to connect the component to the platform. The apertures also allow the platform to connect to other platforms.

The accompanying drawings, which are incorporated in and constitute a part of this specification, illustrate one or more embodiments of the present invention.

BRIEF DESCRIPTION OF THE DRAWINGS

A full and enabling disclosure of the present invention, including the best mode thereof directed to one of ordinary skill in the art, is set forth in the specification, which makes reference to the appended drawings, in which:

FIGS. 1, 2, and 3 are perspective views of exemplary platform systems in accordance with various embodiments of the present invention;

FIG. 4 is a perspective view of a platform for a platform system in accordance with an embodiment of the present invention;

FIG. 5 is a top planar view of a continuous piece of sheet metal cut to form the platform of FIG. 4;

FIG. 6 is a perspective view of a platform handrail for a platform system in accordance with an embodiment of the present invention;

FIGS. 7A and 7B are top and side planar views, respectively, of a continuous piece of tubular metal cut to form the platform handrail of FIG. 6;

FIG. 8 is a perspective view of a handrail washer that may be used in combination with various handrails in a platform system in accordance with embodiments of the present invention;

FIGS. 9, 10, 11, and 12 are perspective views of exemplary stairway handrails for a platform system in accordance with various embodiments of the present invention;

FIG. 13 is a perspective view of an exemplary pair of stairway supports for a platform system in accordance with an embodiment of the present invention;

FIG. 14 is a top planar view of a continuous piece of sheet metal cut to form one of the stairway supports of FIG. 13;

FIG. 15 is a perspective view of another exemplary pair of stairway supports for a platform system in accordance with an embodiment of the present invention;

FIG. 16A is a perspective view of a step for a platform system in accordance with an embodiment of the present invention;

FIG. 16B is a top planar view of a continuous piece of sheet metal cut to form the step of FIG. 16A;

FIG. 17 is a perspective view of a stand for a platform system in accordance with an embodiment of the present invention;

FIGS. 18A and 18B are side and top planar views, respectively, of a continuous piece of tubular metal cut to form the stand of FIG. 17;

3

FIG. 19 is a perspective view of a stand for a platform system in accordance with an embodiment of the present invention;

FIGS. 20A and 20B are side and top planar views, respectively, of a continuous piece of tubular metal cut to form the stand of FIG. 19;

FIG. 21 is a perspective view of a stand that may be used in a platform system in accordance with an embodiment of the present invention;

FIGS. 22A and 22B are side and top planar views, respectively, of a continuous piece of tubular metal cut to form the stand of FIG. 21;

FIGS. 23A and 23B illustrate an exemplary process for forming a stairway of a platform system in accordance with an embodiment of the present invention;

FIG. 23C illustrates an exemplary process for connecting the stairway of FIG. 23A to other components of a platform system in accordance with an embodiment of the present invention;

FIGS. 23D and 23E illustrate exemplary processes for connecting multiple platforms of a platform system together in accordance with various embodiments of the present invention;

FIGS. 24A and 24B illustrate an exemplary process for forming a stairway of a platform system in accordance with an embodiment of the present invention;

FIG. 24C illustrates an exemplary process for connecting the stairway of FIGS. 24A and 24B to other components of a platform system in accordance with an embodiment of the present invention;

FIG. 25A illustrates an exemplary process for forming a stairway of a platform system in accordance with an embodiment of the present invention;

FIG. 25B is a bottom view of exemplary stairways for a platform system in accordance with various embodiments of the present invention;

FIG. 26 illustrates an exemplary process for connecting the platform handrail of FIG. 6 to the platform of FIG. 4 in accordance with an embodiment of the present invention;

FIG. 27A illustrates an exemplary process for connecting the platform of FIG. 4 to the stand of FIG. 19 in accordance with an embodiment of the present invention;

FIG. 27B illustrates an exemplary process for connecting multiple platforms to the stand of FIG. 21 in accordance with an embodiment of the present invention;

FIG. 28A is a perspective view of a ladder component for a platform system in accordance with an embodiment of the present invention;

FIGS. 28B and 28C are perspective views of the ladder component of FIG. 28A connected to other components of a platform system in accordance with embodiments of the present invention;

FIG. 29A is a perspective view of an exemplary platform system that includes a pair of mobile units in accordance with an embodiment of the present invention; and

FIG. 29B is a perspective view of one of the mobile kits of FIG. 29A.

Repeat use of reference characters in the present specification and drawings is intended to represent same or analogous features or elements of the invention.

DETAILED DESCRIPTION OF PREFERRED EMBODIMENTS

Reference will now be made in detail to presently preferred embodiments of the invention, one or more examples of which are illustrated in the accompanying drawings. Each

4

example is provided by way of explanation of the invention, not limitation of the invention. In fact, it will be apparent to those skilled in the art that modifications and variations can be made in the present invention without departing from the scope or spirit thereof. For instance, features illustrated or described as part of one embodiment may be used on another embodiment to yield a still further embodiment. Thus, it is intended that the present invention covers such modifications and variations as come within the scope of the appended claims and their equivalents.

Aspects of the present invention are related to fall restraint equipment. Examples of fall restraint equipment and the components thereof are set forth in copending U.S. patent application Ser. No. 12/329,883 (entitled “A Gangway and Method of Manufacturing Same” and filed on Dec. 8, 2008), Ser. No. 12/468,704 (entitled “Fall Restraint Equipment Component and Method for Manufacturing the Same” and filed on May 19, 2009), Ser. No. 12/487,408 (entitled “Fall Restraint Equipment Component and Method for Manufacturing the Same” and filed on Jun. 18, 2009), Ser. No. 12/537,842 (entitled “Fall Restraint Equipment Components and Method for Manufacturing the Same” and filed on Aug. 7, 2009), Ser. No. 12/552,811 (entitled “Gangway Handrail and Method for Manufacturing the Same” and filed on Sep. 2, 2009), Ser. No. 12/837,480 (entitled “Mobile Access Unit and Cage” and filed on Jul. 15, 2010), Ser. No. 61/366,612 (entitled “Gangway Bearing Retainer Plate” and filed on Jul. 22, 2010), and Ser. No. 61/374,541 (entitled “Articulating Cage” and filed on Aug. 17, 2010). The entire disclosure of each of the foregoing applications is hereby incorporated by reference as if set forth verbatim herein.

FIG. 1 of the present invention illustrates an exemplary platform system 100 comprising a platform 102, two stairways 104, and two handrails 108. In the presently-described embodiment, stairways 104a and 104b are connected to one set of opposite sides of platform 102, while platform handrails 108 are connected to the other set of opposite sides of the platform.

As explained in more detail below, each side of platform 102 is configured to interchangeably connect to certain components of the platform systems described herein, such as, for example, stairways 104 and handrails 108, as illustrated in FIG. 1. Moreover, other platforms similar to platform 102 may be connected to any side of platform 102 as described in more detail below with respect to FIGS. 23D and 23E. In the presently-described embodiment, platform handrails 108 are identical to one another. The construction of handrails 108 and the manner by which they are attached to platform 102 are described in more detail below with respect to FIGS. 6, 7A, 7B, and 26.

In this embodiment, stairways 104a and 104b are also identical to one another. Each stairway 104 comprises a pair of stairway supports 114 attached to platform 102 at one end and resting on a surface, such as the ground, on the other. The ensuing explanation refers to the components illustrated in FIGS. 13, 14, and 15, as well as components similar thereto and described herein, as “stairway supports.” Those skilled in the art should appreciate, however, that these components may be known as or referred to as “stringers” or “stairway stringers” in the relevant art. Stairway supports 114 may be attached to a surface, the ground, or another component in the manner described below with respect to FIGS. 13, 14, 15, 23A, 23B, 23C, 29A, and 29B. In the present embodiment, stairway supports 114a and 114b are mirror images of one another but are otherwise similar in construction and use. The construction of stairway supports

5

114 and the manner by which they are attached to platform 102 are described in more detail below.

Each stairway 104 also comprises two stairway handrails 110 that are connected to stairway supports 114. That is, stairway handrail 110a is connected to stairway support 114a, while stairway handrail 110b is connected to stairway support 114b. In this embodiment, stairway handrails 110a and 110b are mirror images of one another but are otherwise similar in construction, manufacture, and use, as describe in more detail below. Stairways 104 also include one or more steps 112 interposed between stairway supports 114a and 114b. In this embodiment, steps 112 allow a user to access platform 102. The construction of steps 112 and the manner by which they are attached to stairway supports 114 are described in more detail below.

FIG. 2 illustrates another exemplary platform system 200 comprising a platform area 202 connected to a stairway 204. Platform area 202 comprises a plurality of platforms 102 connected to one another. As described above, each side of platforms 102 is configured to interchangeably connect to any of the other platforms, as well as other components of the platform systems described herein, as explained in more detail below. Platform area 202 also includes a plurality of handrails 108 attached to various sides of platforms 102, as illustrated. Also as explained above, any of handrails 108 may be interchangeably attached to any side of platforms 102 to which another component is not already attached.

In the presently-described embodiment, platform system 200, and specifically platform area 202, also comprises two stands 210 connected to the underside of two different platforms 102 in order to provide support to platform area 202. That is, stand 210a is connected to platform 102a, while stand 210b is connected to platform 102b. The ensuing explanation refers to the components labeled as 210 in FIG. 2 and those illustrated in FIGS. 17 through 22B, as well as the components similar thereto and described herein, as “stands.” Those skilled in the art should appreciate, however, that these components may be known as or referred to as “supports” or “platform supports” in the relevant art. As explained in more detail below, stands connected to and that support the platforms may vary in height in order to account for the location and desired height of the corresponding platforms. It should be understood, however, that each of platforms 102 are configured to interchangeably connect to a stand, if desired, irrespective of the stand’s height. The construction of stands 210 and the manner by which they are connected to platforms 102 are described in more detail below with respect to FIGS. 17 through 22B, 27A, and 27B.

Stairway 204 comprises a pair of stairway supports 216 connected to platform 102c at one end and may be connected to a surface at the other. Stairway supports 216a and 216b are mirror images of one another but are otherwise identical in construction and use. Stairway supports 216 are interconnected by a number of steps 112, in a manner similar to that described above with respect to stairway supports 114 and steps 112 of FIG. 1. Additionally, a stairway handrail 218a is connected to stairway support 216a, while another stairway handrail 218b is connected to stairway support 216b. Stairway handrails 218a and 218b are mirror images of one another but are otherwise identical in construction and use.

Those skilled in the art should appreciate that stairway supports 216 and stairway handrails 218 are similar to stairway supports 114 and stairway handrails 110, respectively, of FIG. 1. In this example, however, both stairway supports 216 and stairway handrails 218 exhibit a length greater than respective stairway supports 114 and handrails

6

110 of FIG. 1 in order to accommodate for the additional steps of platform system 200 and thus its additional height.

FIG. 3 illustrates yet another exemplary platform system 300 comprising platform area 202, a stairway 302, another platform area 304, and stairway 104. Stairway 302 is connected to platform area 202 on one side and to platform area 304 on the other. The side of platform area 304 opposite the side connected to stairway 302 is connected to stairway 104.

Stairway 302 comprises two stairway supports 306, two stairway handrails 308, and two steps 112. Stairway supports 306a and 306b are mirror images of one another but are otherwise identical in construction and use. Stairway handrails 308a and 308b are also mirror images of one another but are otherwise identical in construction and use. Stairway handrail 308a is connected to stairway support 306a, while stairway handrail 308b is connected to stairway support 306b. Those skilled in the art should appreciate that stairway supports 306 and handrails 308 are similar in construction and use to stairway supports 114 and handrails 110, albeit smaller due to the relatively lesser height of stairway 302 (and the removal of one of steps 112) in comparison to stairway 104. In a manner similar to that described above with respect to stairway 104, steps 112 are interconnected between stairway supports 306, to which stairway handrails 324 and 326 are also connected, respectively. The formation and attachment of the components of the stairways are described in more detail below.

Platform area 304 comprises platform 102a and two handrails 108, in a manner similar to that described above with respect to FIG. 1. That is, handrails 108 are connected to opposite sides of platform 102a, and stairway 104 is connected to another side of the platform. One side of platform 102a is connected to stairway 302 opposite the side connected to stairway 104. In the presently-described embodiment, a user accesses platform area 202 by walking in a straight line stairway 104, across platform area 304, and up stairway 302.

As explained above, each side of platform 102 is configured to interchangeably connect to the components of the platform systems described herein. For instance, any stairway or handrail, another platform, or other components described below may be connected to any of the sides of platform 102. Moreover, a stand may be connected to the underneath of any of the platform’s sides. The connection between the components of the platform systems may be accomplished in the manners explained below or in manners similar thereto.

Those skilled in the art should understand from the description that follows that the configurations of the platform systems’ components described herein allow the components to be arranged and rearranged in order to design and build a platform system in any desired configuration. For instance, the direction of stairway 104 may be changed to be perpendicular to the direction of stairway 302 by switching the sides of platform 102a to which stairway 104 and handrail 108a are connected. That is, handrail 108a and stairway 104 may be disconnected from platform 102a, switched, and reconnected to the platform. A user would then access platform area 202 by walking up stairway 104, turning right approximately ninety (90) degrees (“°”), crossing platform area 304, and continuing up stairway 302 to platform area 202. Those skilled in the art should appreciate that such manipulations in the layout of a platform system similar to platform systems 100, 200, and 300 illustrated in FIGS. 1, 2, and 3 allow the platform system to be configured to meet the unique requirements of the environment in which the platform system is to be installed. That is, the

platform system may be modified due to the interchangeability of its components to fit the location in which it will be installed without the necessity to modify the components themselves.

As shown by the examples above, the embodiments of the present invention allow one to design and/or install a platform system for a specific location and use without designing and manufacturing the platform system or its components specifically for that location. As a result, a manufacturer may mass-produce the components as described herein without designing, altering, or manufacturing components specific to the installation; that is, without the necessity to modify the underlying components based upon each installation. Those skilled in the art should appreciate that this allows the manufacturer to maintain a supply of interchangeable parts, which reduces engineering, design, manufacture, and installation costs. It should also be understood that such a platform system and the components thereof allow a system to be customized for each installation regardless of the size or shape of the system needed without any customized manufacturing.

FIG. 4 is a perspective view of platform 102 comprising a top surface 400 surrounded by four identical sides 402. Platform 102 is formed from a single, continuous piece of sheet metal as described below with respect to FIG. 5. In the presently-described embodiment, the single, continuous piece of sheet metal is approximately three-sixteenths inch ($\frac{3}{16}$ ") plate or sheet metal, although it should be understood that other suitable materials may be used. During formation, the single, continuous piece of sheet metal is lasered or otherwise cut so that each side 402 of platform 102 defines a plurality of apertures 404. Apertures 404 are configured to allow components of a platform system to interchangeably connect to platform 102 as referred to above and described in more detail below. Platform 102 is approximately three feet wide by three feet deep (3'x3') and exhibits a height of approximately six inches (6"). It should be understood, however, that while platform 102 is approximately square in the illustrated embodiment, the platform may be designed to exhibit other shapes, dimensions, and sizes, such as a rectangle, without departing from the scope of the present invention.

FIG. 5 is a top planar view of a single, continuous piece 500 of sheet metal used to form platform 102 (FIGS. 1 through 4). Referring to FIGS. 4 and 5, single, continuous piece 500 of sheet metal is lasered or otherwise cut to take the form as shown in FIG. 5 and to define apertures 404 described above, as well as additional apertures 502 and 508. The uses of apertures 404, 502, and 508 are described in more detail below. It should be understood that a tube laser, a cutting drill, a screw machine, a handheld plasma or flame torch, or other suitable instrument may be used to laser, butterfly, or otherwise cut continuous piece 500 of sheet metal as described herein.

In order to form continuous piece 500 of metal into platform 102, each side 402 of the continuous piece of metal is folded down with respect to surface 400 along a fold line 504 at approximately a 90° angle. Each side 402 is then folded again inward along a fold line 506 at approximately another 90° angle, thereby forming platform 102. After being folded, the corners/connections between each adjacent side 402 may be welded if desired.

FIG. 6 is a perspective view of platform handrail 108 comprising an outer rail 602 and a midrail 604, each of which is formed from a single, continuous piece of tubular metal. It should be understood that both outer rail 602 and midrail 604 may be manufactured from the same single,

continuous piece of tubular metal. That is, the single, continuous piece of tubular metal may be separated into the two continuous pieces of tubular metal that are used to form outer rail 602 and midrail 604, respectively. Handrail 108 further comprises a toeboard 606 formed from a single, continuous piece of sheet metal.

FIGS. 7A and 7B are top and side elevation views, respectively, of the single, continuous piece of tubular metal used to form outer rail 602. Referring to FIGS. 6, 7A, and 7B, the continuous piece of tubular metal is cut to define a plurality of apertures 608 and then folded at approximately forty-five degrees (45°) at each of fold lines 700 in order to form outer rail 602. A threaded insert configured to receive a threaded bolt or other suitable fastener is inserted into each of apertures 608 as illustrated in FIG. 7B. Bolts or suitable fasteners are then passed through apertures defined by other components of the system and inserted into the threaded inserts in order to connect the component to handrail 108 as explained below. For instance, outer rail 602 is connected to platform 102 in this manner as described in more detail with respect to FIG. 26. Examples of suitable threaded inserts are those sold by AVK Instrustrial Products of Valencia, Calif.

Additionally, outer rail 602 is cut to define apertures on the inner side of the rail at points 702 and 704. As the continuous piece of tubular metal is folded, the ends of midrail 604 and toeboard 606 are inserted into points 702 and 704, respectively, in a manner similar to that described in the patent applications incorporated by reference above and specifically application Ser. No. 12/537,842. The connections between outer rail 602 and midrail 604 and the outer rail and toeboard 606 may be welded if desired.

FIG. 8 is a perspective view of a handrail washer 800 formed from a single, continuous piece 802 of tubular metal. As with all the other components described herein, it should be understood that other suitable materials may be used to form the components. For instance, handrail washer 800 may be formed from ultra-high molecular weight ("UHMW") polyethylene, polyvinyl chloride ("PVC"), or other suitable type of plastic, as should be understood by those skilled in the art. Single, continuous piece 802 of tubular metal is cut to define apertures 804 and to otherwise take the form as illustrated in FIG. 8. That is, one side of handrail washer 800 exhibits a flat surface, while the opposite side of the washer exhibits a curved, concave surface, as illustrated. Handrail washer 800 may be used to connect a component of the platform system that exhibits a curved surface to one that does not. For instance, handrail washer 800 is placed between a flat side 402 of platform 102 (FIG. 4) and a curved leg of platform handrail 108 (FIG. 6) when the two are connected. The use of handrail washer 800 is described below in further detail with respect to FIGS. 23A and 26.

FIG. 9 is a perspective view of stairway handrail 308a comprising a first handrail portion 902, a second handrail portion 904 connected to handrail portion 902, and a third handrail portion 906 connected between handrail portions 902 and 904. Each of handrail portions 902, 904, and 906 is formed from a single, continuous piece of tubular metal. As noted above, handrail 308a is a mirror image of handrail 308b (FIG. 3), which is therefore not described in more detail herein.

Second handrail portion 904 is cut to define an aperture at point 908 configured to receive an end of first handrail portion 902 and then folded at approximately 45° at a fold line 910. Second handrail portion 904 is folded at an angle slightly less than 45° at a fold line 912 so that the resulting handrail 900 may be used as a stairway handrail. That is, the

angles at which portion **904** is folded cause handrail **308a** to exhibit a downward slope in a fashion typically shown by stairway handrails. During formation, second handrail portion **904** is also cut to define an aperture at point **914** configured to receive an end of third handrail portion **906**.

First handrail portion **902** is cut to define apertures at points **915** and **916** in order to receive the respective ends of second handrail portion **904** and third handrail portion **906**. First handrail portion **902** is then folded at approximately 45° at fold lines **918** and at approximately 90° at another fold line **920**. It should be understood that the angles at which portions of handrail **308a** are folded are not, in and of themselves, critical to the formation of the handrail, and other angles may be utilized as desired. As first handrail portion **902** is being folded, respective ends of second handrail portion **904** and third handrail portion **906** are inserted into apertures at points **915** and **916**, respectively. The connections made by inserting an end of a handrail portion into an aperture defined by another handrail portion may be welded if desired. Furthermore, the base or “leg” of each of handrail portions **902** and **904** are cut to define a pair of apertures **922**. In one embodiment, threaded inserts are included within each aperture **922** in order to connect handrail **308a** to a stairway support, such as support **306a** (FIG. 1), as described in more detail below with respect to FIG. 23A.

It should be understood that the size of stairway handrail **308a** is dependent upon the length of the stairway (and, thus, the number of steps) with which the handrail will be used. It should be appreciated that stairway handrail **308a** may be extended and the components thereof enlarged in order to accommodate a stairway of greater length. FIG. 10, for example, illustrates stairway handrail **110a** that comprises a first handrail portion **1002**, a second handrail portion **1004**, and a third handrail portion **1006**. Stairway handrail **110a** is a mirror image of stairway handrail **110b** (FIGS. 1 and 3), which is therefore not described in further detail herein.

Referring additionally to FIG. 9, first handrail portion **1002** is similar in construction and size to handrail portion **902**, while handrails portions **1004** and **1006** have been extended in length in comparison to their respective counterparts **904** and **906**. Portions **1002** and **1004** are cut to define apertures **1008** that are similar to apertures **922**. That is, threaded inserts may be included within apertures **1008** in order to connect handrail **110a** to a stairway support, similar to the manner described in more detail below with respect to FIG. 23A. Stairway handrail **110a** is otherwise formed in a manner similar to that by which stairway handrail **308a** is formed.

It should be understood, however, that stairway handrail **110a** and the components thereof may be further extended to account for stairways of even greater length in comparison to those described above. FIG. 11, for instance, illustrates a stairway handrail **1100a** exhibiting a length greater than that of stairway handrail **308a** (FIG. 9) and **110a** (FIG. 10). In the presently-described embodiment, stairway handrail **1100a** comprises a first handrail portion **1102** and a second handrail portion **1104**.

Referring additionally to FIGS. 9 and 10, first handrail portion **1102** is similar to first handrail portions **902** and **1002**. Second handrail portion **1104**, however, has been extended to account for an associated stairway of additional length (i.e., that includes additional steps) in comparison to portions **904** and **1004**. Due to the additional length of second handrail portion **1104**, an additional vertical handrail portion **1106** is inserted into, and supports, the second handrail portion at an aperture **1108** defined by second

handrail portion **1104**. In one embodiment, third handrail portions **906** and **1006** have been segmented into two horizontal handrail portions **1110** and **1112**. Each side of vertical handrail portion **1106** defines an aperture configured to receive an end of handrail portions **1110** and **1112**, respectively. In another embodiment, portions **1110** and **1112** are a single, continuous piece of metal that is inserted into and passed through the apertures defined by the sides of portion **1106** during formation of handrail **1100**. Each of portions **1102**, **1104**, and **1106** are cut to define apertures **1114** similar to apertures **922** and apertures **1008**. Stairway handrail **1100a** is otherwise formed in a manner similar to that described above with respect to stairway handrails **110a** and **308a**. Those of ordinary skill in the art should appreciate that handrail portions **1106**, **1110**, and **1112** are also each formed from single, continuous pieces of tubular metal.

It should be understood from the foregoing explanation that almost any sized stairway handrail may be manufactured in a manner similar to that described above. Referring to FIG. 12, for instance, stairway handrail **218a** exhibits a length greater than stairway handrail **1100a** (FIG. 11). Handrail **218a** is a mirror image of handrail **218b** (FIG. 2), which is therefore not described in further detail.

Referring to FIGS. 11 and 12, stairway handrail **218a** comprises stairway handrail portions **1202**, **1204**, **1206**, **1208**, and **1210** similar to respective portions **1102**, **1104**, **1112**, **1110**, and **1106** of handrail **1100a**. Each of handrail portions **1202**, **1204**, and **1210** are cut to define apertures **1212** that are similar to apertures **1114**. In certain embodiments, threaded inserts may be included in apertures **1114** and **1212** in order to connect handrails **1100a** and **218a**, respectively, to corresponding stairway supports, as described in more detail below with respect to FIG. 24A. Handrail **218a** is otherwise constructed and formed in a manner similar to that described above with respect to handrail **1100a**. It should be understood that handrails **110a**, **218a**, **308a**, and **1100a** of FIGS. 10, 12, 9, and 11, respectively, are designed to be located on one side of a stairway, while a mirror image of each handrail is designed to be used on the opposite side of the stairway.

FIG. 13 illustrates a pair of stairway supports **1400a** and **1400b** configured to attach to a platform and to interconnect a step in a manner similar to that described above with regard to stairway supports **114**, **216**, and **306** of FIGS. 1, 2, and 3, respectively. Each of stairway supports **1400** is formed from a single, continuous piece of sheet metal, although it should be understood that the same single, continuous piece of sheet metal may be used to form both supports. Referring additionally to FIG. 14, a single, continuous piece **1300** of sheet metal may be used to form stairway support **1400b**. It should be understood, however, that stairway support **1400b** is a mirror image of stairway support **1400a**. Thus, while the ensuing explanation is directed to stairway support **1400b**, it should be understood that stairway support **1400a** is formed in a similar manner.

Single, continuous piece **1300** of metal is first cut in order to take the form illustrated in FIG. 14 in order to form stairway support **1400b**. Next, areas **1302**, **1304**, **1308**, and **1312** are folded inward at approximately 90° with respect to an area **1301** at respective fold lines **1304**, **1306**, **1310**, and **1314**. Single, continuous piece **1300** of sheet metal is cut to define a plurality of apertures **1404**, **1406**, **1408**, **1410**, and **1412**.

Apertures **1404** are configured to receive hardware used to connect stairway supports **1400a** and **1400b** to a platform, such as platform **102** (FIGS. 1 through 4), at one end, in a manner similar to that as described in more detail below with

11

respect to FIGS. 23C and 24C. Similarly, apertures 1406 are configured to receive hardware to connect the stairway supports to another platform at the opposite end, in a manner similar to that described in more detail below with respect to FIG. 23C. Apertures 1408 are configured to receive hardware to connect the stairway support to a step. Thus, apertures 1408 and the approximate hardware allow a step to be interconnected between stairway supports 1400, as described in more detail below with respect to FIGS. 23A, 23B, 24A, and 25A. Apertures 1412 are configured to receive hardware to connect the stairway support to a stairway handrail, as described in more detail below with respect to FIG. 23A.

Apertures 1410 are used to affix the supports to the ground or to a fixed structure if the ends of stairway supports 1400 defining apertures 1410 are located at ground level or on top of the fixed structure. In one embodiment, for example, a pair of bolts or anchors may be affixed to the ground or another structure so that an end of each bolt or anchor distal from the portion of the bolt or anchor affixed to the ground or other structure is directed upward, away from, and perpendicular to the ground or fixed structure. The distal end of each bolt or anchor passes through a respective aperture 1410, which may be secured to the bolt or anchor via a nut and washer combination or other suitable fastener. Apertures 1410 may also be used to connect stairway supports 1400 to another component, such as a mobile kit, as described in more detail below with respect to FIGS. 29A and 29B.

Each of stairway supports 1400 includes a single pair of apertures 1408 configured to interconnect a single step. It should therefore be understood that stairway supports 1400 are configured to form a stairway comprising a single step and thus are relatively shorter in length than stairway supports 114, 216, and 306 described above with regard to FIGS. 1, 2, and 3, respectively. Similar to the explanations set forth above with respect to FIGS. 9, 10, 11, and 12 regarding the ability to extend the length of the stairway handrails to accommodate greater stairway lengths, however, the length of the stairway supports may be extended for the same reasons in a similar fashion. Referring to FIG. 15, for example, illustrates stairway supports 216 exhibiting lengths greater than that of stairway supports 1400 of FIG. 13. Each of stairway supports 216 defines five pairs of apertures 1508 in order to interconnect five steps, as illustrated in FIG. 2. Those skilled in the art should thus appreciate from the ensuing explanation that the present invention contemplates stairway supports of varying sizes in order to build stairways comprising a different number of steps.

Referring additionally to FIGS. 13 and 14, stairway supports 216 are formed in a manner similar to that described above with respect to the formation of stairway supports 1400. That is, single, continuous pieces of sheet metal are cut and folded to form each stairway support 216. Each continuous piece of sheet metal is cut to define apertures 1504, 1506, 1508, 1510, and 1512, which are similar in construction, function, and use to apertures 1404, 1406, 1408, 1410, and 1412, respectively. For example, apertures 1510 may be used to connect stairway supports 216 to the ground, another structure, or a mobile kit, similar to the operation of apertures 1410, as explained above.

In this embodiment, each of stairway supports 216 defines an extra pair of apertures 1512 in comparison to apertures 1412 defined by stairway supports 1400. It should be understood that the additional length of stairway supports 216 in comparison to supports 1400 necessitates the additional pair of apertures 1512 to enable supports 216 to connect to

12

stairway handrails exhibiting extended lengths (and, thus, having an extra handrail portion), such as handrails 1100a and 218a described above with regard to FIGS. 11 and 12, respectively. Additionally, each stairway support 216 may define a third aperture 1504 below the two apertures 1504 illustrated in FIG. 15 in order to connect stairway supports exhibiting such a greater length to another component, such as platform 102 (FIGS. 1 through 4), as described in more detail below with respect to FIGS. 24A and 24C.

It should be understood by those of ordinary skill in the art that other stairway supports may be manufactured in a manner similar to that by which stairway supports 1400 and 216 are formed as described above. This is to accommodate for the desired height and length of any stairway of a platform system, such as stairways 104 and 302 (FIGS. 1 and 3, respectively) defined by stairway supports 114 and 306. That is, shorter or longer stairway supports may be formed to accommodate for a greater or lesser number of steps in a manner consistent with the above description without departing from the scope of the present invention.

Those skilled in the art should appreciate that the above description provides the ability to manufacture, install, and use the same step and platform regardless of the length of a stairway of a platform system or the size of the platform system itself. For example, FIG. 16A is a perspective view of such a step 112 in accordance with an embodiment of the present invention. FIG. 16B is a top planar view of a single, continuous piece 1600 of sheet metal from which step 112 is formed. Referring to FIGS. 16A and 16B, single, continuous piece 1600 of sheet metal is cut to take the form illustrated in FIG. 16B and to define apertures 1604. A plurality of sides 1608 are folded down at approximately 90° with respect to an area 1602 at respective fold lines 1610. The manner by which apertures 1604 are used to connect step 112 between two stairway supports is described in more detail below with respect to FIGS. 23A, 23B, 24A, and 25A. It should be understood from the ensuing explanation that any number of steps 112 may be used to form a stairway depending on the desired height and length of the stairway.

FIG. 17 is a perspective view of a stand 1700 formed from a single, continuous piece 1702 of tubular metal. FIGS. 18A and 18B are front and top elevation views, respectively, of continuous piece 1702 of tubular metal. Referring to FIGS. 17, 18A, and 18B, continuous piece 1702 of tubular metal is cut to define apertures 1704 and 1710 and to define areas 1708. Stand 1700 is formed in a manner similar to that described in the applications referenced above and specifically application Ser. No. 12/537,842. That is, continuous piece 1702 of tubular metal is then folded at areas 1708 in order to form stand 1700 as illustrated. Once folded, areas 1708 may be welded together if desired.

Stand 1700 may be used to support platform 102 (FIGS. 1 through 4) in a manner similar to that described above with respect to stands 210 of FIGS. 2 and 3. In one embodiment, this is accomplished by introducing threaded inserts into apertures 1704. A threaded bolt or other suitable fastener passes through the platform and into one of the threaded inserts located within the corresponding aperture 1704, as described in more detail below with respect to FIGS. 27A and 27B. Examples of suitable threaded inserts are those offered for sale by AVK Industrial Products mentioned above. Other suitable hardware, such as an anchor or a bolt, may be used to affix stand 1700 to the ground via apertures 1710 defined in the bottom surface of the stand in a manner similar to that described above with respect to stairway supports 1400 of FIGS. 13 and 14.

13

It should be understood that stand **1700** may be extended to accommodate for other heights at which the associated platform may be located. Referring additionally to FIGS. **19**, **20A**, and **20B**, for example, a stand **1900** is illustrated exhibiting a height greater than that of stand **1700**. Similarly, stand **1900** is formed from a single, continuous piece **1902** of tubular metal, which is cut to define apertures **1904** and **1910**, as well as areas **1908**. Stand **1900** is then formed in a manner similar to that described above with regard to stand **1700**. That is, continuous piece **1902** of tubular metal is folded at approximately 90° at areas **1908**. Similar to that described above with respect to apertures **1704** of FIG. **17**, threshold inserts are placed in apertures **1904**. Stand **1900** is otherwise constructed and may be utilized in a manner similar to the construction and use of stand **1700**, as described in more detail below with respect to FIGS. **27A** and **27B**.

It should be further understood that even stand **1900** may not be of a height sufficient for all platform systems. Accordingly, the height of the stand may be increased to support platforms located at an even greater height, such as stand **210** described above with respect to FIGS. **2** and **3**. However, depending on the stand's height it may require additional supports. FIG. **21**, for example, illustrates stand **210** exhibiting a height greater than that of stands **1700** and **1900**. Referring additionally to FIGS. **22A** and **22B**, stand **2100** comprises an outer rail **2102** and a pair of cross supports **2110** and **2112**, each of which is formed from a single, continuous piece of metal, in this embodiment. The continuous piece of metal forming outer rail **2102** is cut to define apertures **2104** and **2114**, slots **2200**, and areas **2108**.

In one embodiment, the tubular pieces of metal used to form cross supports **2110** and **2112** are cut so that each end of the cross supports define a pair of tabs in a manner similar to that described in application Ser. No. 12/537,842 referenced above. Slots **2200** are relatively small, slit-shaped apertures configured to receive these tabs on the ends of cross supports **2110** and **2112** when outer rail **2102** is folded at areas **2108**. That is, as outer rail **2102** is folded, the pair of tabs defined by each end of cross supports **2110** and **2112** is inserted into a respective pair of slots **2200**. The intersections of the tabs and slots may be welded if desired. Outer rail **2102** is otherwise formed in a manner similar to that described above with regard to stands **1700** (FIG. **17**) and **1900** (FIG. **19**), as well as that described in the applications incorporated by reference above. Cross support **2112** is also cut to define an aperture in the middle of the support configured to receive cross support **2110**, as illustrated in FIG. **21**. The attachment of a platform to stand **210** is described in more detail below with respect to FIGS. **27A** and **27B**. Those skilled in the art should thus appreciate that stands of other heights may be constructed and used in a similar manner.

FIGS. **23A** and **23B** illustrate a process for forming stairway **302** in accordance with an embodiment of the present invention. As explained above with reference to FIG. **3**, stairway **302** comprises two handrails **110**, two stairway supports **306**, and two steps **112**. While the ensuing explanation is directed to the specific components illustrated in FIGS. **23A** and **23B**, it should be understood that it is also applicable to components and, thus, stairways, of sizes and dimensions different than those illustrated. That is, the formation of stairways for platform systems as described herein is accomplished in a manner similar to that described with respect to FIGS. **23A** and **23B** regardless of the number of steps and the relatively lesser or greater dimensions of the stairway as compared to stairway **302**. Those skilled in the

14

art should thus appreciate that stairway handrails are connected to stairway supports of comparable lengths and interconnected with an analogous number of steps in a manner similar to that described below.

Referring additionally to FIGS. **8**, **10**, **13**, and **14**, handrail washers **800** are placed between stairway supports **306** and each portion **1002** and **1004** of handrails **110** in order to connect the handrails to the stairway supports in one embodiment. As a result, each of apertures **1412** is coaxially aligned with a respective aperture **804** and **1008**. In this embodiment, the cylindrical portion of a bolt and washer combination **2300** is passed through each set of aligned apertures **804**, **1008**, and **1412** and rotated into the threaded inserts included within apertures **1008**. Bolt and washer combinations **2300** are tightened into the threaded inserts in order to connect each handrail **110** to the respective stairway support **306**. Apertures **1410** may be used to secure stairway **302** to a surface, such as the ground, in a manner described above with respect to FIGS. **13** and **14**.

Referring again to FIGS. **23A** and **23B**, each of apertures **1408** of stairway support **306b** is coaxially aligned with a corresponding aperture **1604** on the right side of steps **112** in order to connect the steps to stairway support **306b**. Likewise, each of apertures **1408** of stairway support **306a** is coaxially aligned with a corresponding aperture **1604** on the left side of steps **112**. The cylindrical portion of each threaded bolt and washer combination **2300** is inserted through a corresponding pair of aligned apertures **1408** and **1604**. In one embodiment, a nut is tightened on the end of each bolt and washer combination **2300** that passes through apertures **1408** and **1604** in order to fasten steps **112** to stairway supports **306**. In another embodiment, a threaded insert similar to those described above is inserted into each aperture **1604** of steps **112**. In such an embodiment, each bolt and washer combination is introduced to the respective threaded insert and rotated in order to connect the steps to the stairway supports.

FIGS. **23B** and **23C** illustrate a process for connecting stairway **302** to one or more platforms in accordance with an embodiment of the present invention. In order to connect the elevated side of stairway **302** to platform **102a**, a side of the platform is placed adjacent stairway supports **306** so that each aperture **1404** of the supports coaxially aligns with a respective aperture **404** of the platform. A backing plate **2302** defining a pair of apertures is placed adjacent the surface of the side of the platform in contact with stairway supports **306** opposite the surface in contact with the supports so that each aperture of the backing plate coaxially aligns with a respective pair of aligned apertures **404** and **1404**. The cylindrical end of threaded bolt and washer combination **2300** is passed through each set of the aligned apertures as illustrated. Platform **102a**, along with backing plate **2302**, is secured to stairway supports **306** by attaching a washer and nut combination **2304** to the cylindrical end of each bolt and washer combination and tightened. That is, a washer **2304b** is placed over the cylindrical end of the bolt passed through the aligned apertures and adjacent to backing plate **2302**, and a nut **2304a** is rotated about the bolt's end. As a result, platform **102a** is connected to stairway supports **306**. While only one set of backing plate **2302** and washer and nut combination **2304** is illustrated in FIG. **23C** as connecting platform **102a** to stairway support **306b**, it should be understood that another backing plate and another washer and nut combination are used to connect platform **102a** to stairway support **306a**. It should also be understood that, while FIG. **23C** illustrates connecting stairway **302** comprising two steps **112** to platforms **102**, the description

15

is similarly applicable to the process of connecting stairways exhibiting both lesser and greater numbers of steps to the platforms.

As illustrated in FIG. 23C, a second platform 102b may be connected to the side of stairway 302 opposite the side connected to platform 102a. This may be accomplished in a manner similar to that described above with respect to platform 102a. That is, each aperture 1406 of stairway supports 306 is coaxially aligned with a corresponding aperture 404 of platform 102b and a corresponding aperture defined by backing plates 2302. The cylindrical end of threaded bolt and washer combination 2300 is passed through each set of aligned apertures 1406, 404, and those defined by the backing plate. Platform 102b, along with backing plate 2032, is secured to stairway supports 306 via a washer and nut combination 2304 in the manner described above. While only one backing plate 2302 and one washer and nut combination 2304 are illustrated in FIG. 23C connecting platform 102b to stairway support 306b, it should be understood that another backing plate and another washer and nut combination are used to connect platform 102b to stairway support 306a.

FIGS. 23D and 23E illustrate exemplary processes for connecting one or more platforms together. In one embodiment, with reference to FIG. 23D, a side of platform 102a is placed adjacent a side of platform 102b so that each apertures 404 defined by the side of one platform align with a respective aperture 404 defined by the side of the other platform. Platforms 102a and 102b are connected in a manner similar to that described above with respect to platform 102a and supports 306 of FIG. 23C. That is backing plates 2302 are placed adjacent an inside surface of the side of one platform in contact with the side of the other platform. In this example, backing plate 2302 is placed adjacent the inner surface of the side of platform 102b in contact with the side of platform 102a. As a result, each aperture of backing plates 2302 is coaxially aligned with a respective coaxially aligned pair of apertures 404 of the two platforms. The cylindrical end of bolt and washer combination 2300 is passed through each coaxially aligned set of apertures. Washer and nut combinations 2304 are then used to secure platforms 102a and 102b together by attaching to the cylindrical end of each bolt.

In another embodiment, with reference to FIG. 23E, platform 102a may be connected to platform 102b on one side and platform 102c on another. Platform 102a is connected to platforms 102b and 102c in the manner described above with respect to FIG. 23D. That is, platforms 102b and 102c are placed adjacent to different sides of platform 102a so that apertures 404 defined by the adjacent sides of the platforms are coaxially aligned. Backing plates 2302, bolt and washer combinations 2300 and washer and nut combinations 2304 are used to secure the platforms together, as illustrated, in a manner similar to that described above. It should be understood from the foregoing explanation that any number, configuration, and arrangement of platforms 102 may be created by the process of connecting the platforms together described above.

FIGS. 24A and 24B illustrate an exemplary process for building another stairway 2400 of a platform system exhibiting a length greater than that of stairway 302 described above. In this embodiment, stairway 2400 comprises two handrails 1100, two stairway supports 2401, and four steps 112. Steps 112 are connected to stairway supports 2401 in a manner similar to that described above with respect to FIGS. 23A and 23B. That is, threaded bolt and washer combinations 2300 are passed through coaxially aligned apertures

16

1408 and 1604 in order to connect steps 112 to stairway supports 2401. The threaded bolt and washer combinations are secured in place via washer and nut combinations 2304 in one embodiment and via threaded inserts within apertures 1604 in another.

Handrails 1100 are likewise connected to stairways supporting 2401 in a manner similar to that described above with reference to FIGS. 23A and 23B. That is, handrail washers 800 are placed between stairway supports 2401 and portions 1102, 1104, and 1106 of handrails 1100. Threaded bolt and washer combinations 2300 are passed through coaxially aligned apertures 1408 of stairway supports 2401, 804 (FIG. 8) of handrail washers 800, and 1114 (FIG. 11) of stairway handrails 1100. The threaded bolt and washer combinations are then rotated into threaded inserts included within apertures 1114 in order to secure the stairway washers, handrails, and supports together.

Depending on the length of the stairway, additional support may be provided by one or more cross supports connecting the stairway supports underneath the steps. In the presently described embodiment, such a cross support 2408 is cut from a single, continuous piece of sheet metal into the shape illustrated in FIGS. 24A and 24B. The piece of sheet metal is also cut to define a pair of apertures 2410 on opposite ends of cross support 2408 as shown. Stairway supports 2401 are also cut to define apertures 2412 that correspond to apertures 2410 when cross beam 2408 is placed across the underside of stairway 2400 as illustrated particularly with respect to FIG. 24B. That is, aperture 2410a coaxially aligns with aperture 2412a, while aperture 2410b coaxially aligns with aperture 2412b. Threaded bolt and washer combinations 2300 are inserted through aligned apertures 2410 and 2412 and secured in place via respective washer and nut combinations 2304. It should be understood that additional cross supports may be necessary to support stairways exhibiting lengths greater than that of stairway 2400, examples of which are described in more detail below with respect to FIGS. 25A and 25B.

FIGS. 24A, 24B, and 24C illustrate a process for connecting stairway 2400 to platform 102 in accordance with another embodiment of the present invention. In this embodiment, a pair of gussets 2402 is used in combination with a pair of backing plates 2302 in order to connect the stairway to the platform. In this embodiment, a horizontal surface of gussets 2402 defines a pair of apertures 2406, and a vertical surface defines a slot 2414.

Platform 102 is first connected to stairway supports 2401 in a manner similar to that described above with respect to platform 102a and supports 306 of FIG. 23C. That is, threaded bolt and washer combinations 2300 are passed through apertures 1404a and 1404b, corresponding apertures 404 (FIG. 4), and the respective apertures defined by backing plate 2302. Washer and nut combinations 2304 are tightened on the bolt in order to secure the platform to the stairway supports.

Gussets 2402 are then placed underneath platform 102 so that each aperture 2406 defined by the gussets coaxially aligns with a respective aperture 508 of the platform. The cylindrical end of threaded bolt and washer combination 2300 is passed through each pair of aligned apertures 2406 and 508 and secured in place via washer and nut combination 2304.

In the presently-described embodiment, the portions of stairway supports 2401 in contact with platform 102 are cut to define a third aperture 1404c below apertures 1404a and 1404b in a manner similar to that described above with respect to FIG. 15. Gussets 2402 are located so that each

17

aperture **1404c** aligns with a respective slot **2414** of each gusset. The cylindrical end of threaded bolt and washer combination **2300** is inserted through each aligned pair of additional aperture **1404c** and slot **2414** and secured in place by washer and nut combination **2304**. As a result, platform **102** is secured to stairway **2400** in this manner.

It should be understood by those skilled in the art that the above description provides several examples of how to construct and arrange platform systems of varying shapes, sizes, and heights using interchangeable components. Those skilled in the art should appreciate that yet more shapes, sizes, heights, and configurations of platform systems are contemplated by the present invention. For example, FIGS. **25A** and **25B** illustrate stairways **2500**, **2502**, and **2504** comprising differing numbers of steps **112** and exhibiting varying heights. For example, stairway **2500** comprises stairway supports **2506** and handrails **2508** of different lengths than the stairway supports and handrails described above. Likewise, stairway **2502** includes stairway handrails **2510** and supports **2514**, and stairway **2504** includes stairway handrails **2512** and supports **2516** that differ in size and length as compared to the stairway handrails and supports described above.

Stairways **2500** and **2502** include a second cross support **2408b** in addition to cross support **2408a** to provide additional stability to the stairways. Due to its relatively greater length, stairway **2504** includes a third cross support **2408c** in addition to cross supports **2408a** and **2408b**. Stairways **2500**, **2502**, and **2504** are constructed and configured to connect to other components of a platform system in manners similar to that described above with respect to FIGS. **23A** through **24C**.

FIG. **26** illustrates an exemplary process for connecting handrail **108** to platform **102**. In this embodiment, handrail washers **800** are placed between platform **102** and handrail **108** so that the washers' concave surfaces are in contact with the handrail's legs and the flat surfaces are in contact with side **402a** of platform **102**. As a result, each aperture **804** (FIG. **8**) defined by washers **800** are coaxially aligned with a respective aperture **608** and a respective aperture **404**. Washers **2300b** are placed adjacent each aperture **404** of the inner surface of side **402a** opposite the outer surface that is in contact with handrail washers **800**. Each washer **2300b** is placed so that the aperture defined by the washer also coaxially aligns with each aligned set of apertures **404**, **804** (FIG. **8**), and **608**. Threaded bolts **2300a** are inserted into each aligned set of apertures and rotated into the threaded insert located within aperture **608** thereby securing platform **102** to handrail **108**.

FIG. **27A** illustrates an exemplary process for connecting platform **102** to stand **1900**. In this embodiment, platform **102** is positioned on top of stand **1900** so that a pair of apertures **502** of the platform coaxially aligns with a pair of apertures **1904a** of the stand. Two washers **2300b** are placed over apertures **502** so that each washer aligns with a respective aligned pair of an aperture **502** and an aperture **1904a**. Threaded bolts **2300a** are then passed through each aligned set of washer **2300b**, aperture **502**, and aperture **1904a**. Threaded bolts **2300a** are then tightened into the respective threaded inserts located within apertures **1904a**. It should be understood that platform **102** may be connected to stands of other heights in a manner similar to that described above.

FIG. **27B** illustrates an exemplary process for connecting multiple platforms **102** to stand **210**. In this embodiment, platform **102a** is positioned on top of stand **210** so that a pair of apertures **502a** of the platform coaxially aligns with a pair of apertures **2104a** of the stand. Platform **102b** is positioned

18

on top of stand **210** in a similar fashion so that a pair of apertures **502b** of the platform coaxially aligns with a pair of apertures **2104b** of the stand. Washers **2300b** are placed over apertures **502** so that each washer aligns with a respective pair of an aperture **502** and an aperture **1904**. Threaded bolts **2300a** are then passed through each aligned washer **2300b**, aperture **504**, and aperture **2104**. The threaded bolts are then tightened into the threaded inserts located within apertures **2104**.

Those skilled in the art should appreciate from the above description that the stands described herein may be used to support the connection between two adjacent platforms. Although not illustrated, it should be understood that the adjacent platforms may be connected to one another in the manner described above with respect to FIGS. **23D** and **23E**. It should also be understood that the two platforms may be connected to a stand of a different height than that of stand **210** in a manner similar to that described above.

Those skilled in the art should also appreciate that the above description discloses platform systems comprising a platform that allows various components to be interchangeably connected to any side of the platform. It should be understood that other, different components may be designed for use with the platform systems described herein that also may be interchangeably connected to the platform or other components of the platform systems. For instance, FIGS. **28A**, **28Bm** and **28C** illustrate a ladder component and FIGS. **29A** and **29B** illustrate a pair of mobile units that may be used with the platform systems described herein as explained in further detail below.

Referring to FIGS. **28A**, **28B**, and **28C**, ladder component **2800** comprises two support beams **2802**, a plurality of rungs **2804**, and two handrails **2806**. Each of handrails **2806** is connected to a top surface of a respective support beam **2802** at one end of the handrail and to a top surface of a respective gusset **2402** at the other end of the handrail. Each support beam **2802** defines a plurality of apertures to receive an end of each rung **2804**. Support beams **2802** are identical to one another. Each of handrails **2806** and support beams **2802** is formed from a single, continuous piece of tubular metal in a manner similar to the formation of the handrails and stands described both above and in the applications incorporated herein by reference.

Ladder component **2800** is otherwise constructed and attached to platform **102** in a manner similar to that described above. Referring specifically to FIGS. **28B** and **28C**, for instance, backing plates **2302** and gussets **2402** are used to connect support beams **2802** to platform **102** in a manner similar to that described above with respect to FIG. **24C**. That is, bolt and washer combinations **2300** are passed through each coaxially aligned set of apertures **404** and those defined by backing plate **2302** and set of apertures **508** (FIG. **5**) and **2406** and secured into place by washer and nut combinations **2304**. The base of support beams **2802** define an aperture **2114** that may be used to secure ladder component **2800** to a surface, such as the ground, in a manner similar to that described above with respect to FIGS. **13**, **14**, **15**, **17**, **19**, and **21**.

Referring to FIGS. **29A** and **29B**, mobile units **2900** allow mobilization of a platform system or a selected portion thereof. In the example illustrated in FIGS. **29A** and **29B**, the platform system comprises stairway **2400**, platform **102**, handrails **108**, and stand **210**. Stairway **2400** is connected to platform **102** in the manner described above with respect to FIG. **24C**. Handrails **108** are connected to platform **102** in the manner described above with respect to FIG. **26**. Stand

19

210 is connected to platform 102 in a manner similar to that described above with respect to FIG. 27A.

In the presently-described embodiment, mobile units 2900 are configured to connect to various components of the platform systems described herein, such as stairway supports 2401 and stand 210 as shown. Mobile units 2900 may be connected to one another via chains 2902 if desired. Each mobile unit 2900 comprises a base 2904 and a pair of wheeled portions 2906, each of which includes a wheel 2908 connected to a wheel bracket 2910. Each bracket 2910 includes an elongated portion 2912 configured to slideably pass through an aperture 2914 defined by base 2904 and into a tray portion 2916 of the base. Each elongated portion 2912 defines a plurality of apertures 2918 that correspond to apertures 2920 defined by the corresponding tray portion 2916. Each, elongated portion 2912 may be guided in and out of the respective tray portion 2916 in order to extend the corresponding wheeled portion 2906 away from or closer to base 2904. A suitable fastener is then passed through one or more corresponding coaxially aligned pairs of apertures 2918 and 2920 and tightened in order to secure each wheeled portion 2906 in a desired position.

Base 2904 also defines apertures 2922 and 2924 that are configured to allow other components of the platform system to connect to mobile unit 2900. In the presently-described embodiment, for instance, stairway 2400 is connected to mobile unit 2900a by coaxially aligning apertures 1410 of stairway supports 2401 with apertures 2922 of base 2904. A suitable fastener, such as the threaded bolt, nut, and washer combinations referenced above, is then used to secure stairway supports 2401 to base 2904 in a manner similar to that described above. Likewise, stand 210 is connected to mobile unit 2900b by coaxially aligning apertures 2114 of the stand with apertures 2924 of base 2904. A suitable fastener is then used to secure stand 210 to base 2904 in a manner similar to that described above. Those skilled in the art should appreciate that this mobilizes the platform system illustrated in FIG. 29A so that it may be moved from one location to another.

It should be understood that modifications may be made to the shape and size of any of the components described above without departing from the scope of the present invention. It should be noted, however, that should the dimensions of one component change, the dimensions of the other components may need to be altered to accommodate the changes. For instance, should a stairway support be extended in order to accommodate additional steps, the corresponding stairway handrail should be extended in a corresponding manner. Nonetheless, the above explanation provides a designer, manufacturer, installer, and operator with the ability to design, manufacture, install, and use standard and interchangeable components of a modular platform system regardless of the shape, size, and environment of the location in which the platform system is to be installed. As a result, the costs associated with the design, manufacture, and installation of such a platform system are reduced.

It should also be understood that the above explanation describes a platform, each side of which is configured to receive a number of interchangeable components of a platform system. In one embodiment, for instance, each side of the platform is identical and defines a universal hole/mounting pattern. As a result, the other components of the platform system configured to attach to the platform, including other platforms, may be interchangeably connected to any side of the platform. This allows the platform system to be constructed and arranged as desired or necessary to fit a par-

20

ticular installation or environment. This also allows the components of the platform system to be mass-produced without knowledge of the particular installation. The platform system may then be designed "on the fly" without the necessity to alter the components for the installation. The ability to mass-produce the components without the need to alter the components reduces the costs associated with both the components themselves and the overall installation.

While one or more preferred embodiments of the invention have been described above, it should be understood that any and all equivalent realizations of the present invention are included within the scope and spirit thereof. The embodiments depicted are presented by way of example only and are not intended as limitations upon the present invention. Thus, it should be understood by those of ordinary skill in this art that the present invention is not limited to these embodiments since modifications can be made. Therefore, it is contemplated that any and all such embodiments are included in the present invention as may fall within the scope and spirit thereof.

What is claimed is:

1. A platform system comprising:

- a horizontal platform structure configured to support a load imposed by a person standing or walking, said platform structure extending between a first end and a second end to define an axial direction;
- a first support structure located at said first end of said horizontal platform structure such that said first end of said horizontal platform structure is elevated and supported by said first support structure;
- a second support structure located at said second end of said horizontal platform structure such that said second end of said horizontal platform structure is elevated and supported by said second support structure;
- said platform structure having at least two modular platforms each comprising a top surface and first, second, third, and fourth side surfaces that are planar, dimensionally consistent, and mutually interchangeable with each other, said side surfaces each comprising a respective side connection arrangement such that side connection arrangements of each of the first, second, third, and fourth side surfaces are functionally identical with each other;
- a selected side surface of said first, second, third, and fourth side surfaces of a first modular platform of said at least two modular platforms being opposed to a selected side surface of said first, second, third, and fourth side surfaces of a second modular platform of said at least two modular platforms in an abutting relationship, said first and second modular platforms being interconnected using said respective side connection arrangement such that said selected side surface of said first modular platform and said selected side surface of said second modular platform engage one another to form a connecting structure and thereby support the load without a support structure under the connecting structure; and
- said first modular platform and said second modular platform each having a respective one of first and second handrail structures removably connected to a respective side surface thereof via respective side connection arrangement that is adjacent to said selected side surface, such that the first and second handrail structures are situated in the axial direction of the horizontal platform structure but upright posts of the first and second handrail structures do not form part of

21

the connecting structure between the first modular platform and the second modular platform.

2. The platform system of claim 1, wherein said side connection arrangements each comprise a plurality of apertures that align with corresponding apertures of another one of said side connection arrangements for receipt of elongate fasteners.

3. The platform system of claim 2, wherein said plurality of apertures of each side surface comprise a first pair of elongate slots and a second pair of elongate slots defined along said each side surface to allow insertion of said elongate fasteners at any position within the elongate slots.

4. The platform system of claim 3, wherein said elongate slots are substantially horizontal along said each side surface.

5. The platform system of claim 2, wherein said elongate fasteners are bolts each having a corresponding nut.

6. The platform system of claim 1, wherein said first support structure comprises a stairway having a bottom end and a top end, said top end being connected via said side connection arrangement of the respective side surface of said first modular platform that is opposite said selected side surface of said first modular platform.

7. The platform system of claim 6, wherein said second support structure comprises a vertical stand.

22

8. The platform system of claim 7, wherein said vertical stand has a rise substantially equal to that of said stairway.

9. The platform system of claim 1, wherein each said handrail structure comprises an inverted generally U-shaped outer rail, a horizontal midrail, and a horizontal toeboard.

10. The platform system of claim 9, wherein said generally U-shaped outer rail is constructed from a single, continuous piece of tubular metal.

11. The platform system of claim 1, wherein said platform structure has at least three modular platforms extending in the axial direction.

12. The platform system of claim 1, wherein said platform structure further has at least one modular platform connected to the respective side surface of one of said at least two modular platforms that is adjacent said selected side surface in a direction lateral to said axial direction.

13. The platform system of claim 1, comprising a stairway having a bottom end and a top end, said top end being connected via said respective side connection arrangement to the respective side surface of said first modular platform that is opposite said selected side surface of said first modular platform.

* * * * *